

2月事業概況

(単位:千円, %)

| 項目 | 件数 | 金額 | 対前年比 |
|--------|--------|-------------|-------|
| 保証利用企業 | 13,076 | — | 98.0 |
| 保証申込 | 561 | 4,883,731 | 86.8 |
| 保証承諾 | 550 | 4,976,883 | 88.8 |
| 保証残高 | 25,954 | 177,772,582 | 95.0 |
| 代位弁済 | 29 | 224,260 | 110.8 |

資金使途別保証承諾状況

(単位:千円, %)

| | 2 月 中 | | | | 元 年 度 累 計 | | | |
|--------|-------|-----------|------|-------|-----------|------------|------|-------|
| | 件数 | 金額 | 前年比 | 構成比 | 件数 | 金額 | 前年比 | 構成比 |
| 運転資金 | 331 | 3,341,782 | 90.3 | 67.1 | 3,863 | 39,459,538 | 94.6 | 66.9 |
| 設備資金 | 56 | 295,270 | 73.3 | 5.9 | 715 | 4,474,606 | 84.9 | 7.6 |
| 運転設備資金 | 163 | 1,339,831 | 89.3 | 26.9 | 2,126 | 15,078,802 | 97.6 | 25.6 |
| 合 計 | 550 | 4,976,883 | 88.8 | 100.0 | 6,704 | 59,012,946 | 94.5 | 100.0 |

期間別保証承諾状況

(単位:千円, %)

| | 2 月 中 | | | | 元 年 度 累 計 | | | |
|---------|-------|-----------|-------|-------|-----------|------------|-------|-------|
| | 件数 | 金額 | 前年比 | 構成比 | 件数 | 金額 | 前年比 | 構成比 |
| 3 か月以下 | 30 | 415,690 | 114.7 | 8.4 | 348 | 2,856,967 | 104.6 | 4.8 |
| 6 か月以下 | 36 | 449,004 | 71.2 | 9.0 | 467 | 5,081,800 | 83.1 | 8.6 |
| 1 か年以下 | 48 | 617,000 | 84.5 | 12.4 | 883 | 11,533,064 | 107.1 | 19.5 |
| 2 か年以下 | 92 | 350,140 | 56.9 | 7.0 | 1,328 | 5,917,627 | 84.1 | 10.0 |
| 3 か年以下 | 26 | 54,030 | 76.8 | 1.1 | 279 | 822,549 | 106.3 | 1.4 |
| 4 か年以下 | 17 | 53,538 | 143.4 | 1.1 | 135 | 424,690 | 88.4 | 0.7 |
| 5 か年以下 | 71 | 351,590 | 99.3 | 7.1 | 753 | 3,705,115 | 91.8 | 6.3 |
| 7 か年以下 | 68 | 507,240 | 50.9 | 10.2 | 884 | 7,008,379 | 93.5 | 11.9 |
| 10 か年以下 | 154 | 1,962,551 | 138.6 | 39.4 | 1,553 | 19,046,673 | 96.2 | 32.3 |
| 10 か年超 | 8 | 216,100 | 55.4 | 4.3 | 74 | 2,616,084 | 81.8 | 4.4 |
| 合 計 | 550 | 4,976,883 | 88.8 | 100.0 | 6,704 | 59,012,946 | 94.5 | 100.0 |

金額別保証承諾状況

(単位:千円, %)

| | 2 月 中 | | | | 元 年 度 累 計 | | | |
|-----------|-------|-----------|-------|-------|-----------|------------|-------|-------|
| | 件数 | 金額 | 前年比 | 構成比 | 件数 | 金額 | 前年比 | 構成比 |
| 100万円以下 | 78 | 59,560 | 75.3 | 1.2 | 974 | 742,161 | 84.6 | 1.3 |
| 200万円以下 | 63 | 110,628 | 70.7 | 2.2 | 824 | 1,449,841 | 80.9 | 2.5 |
| 300万円以下 | 71 | 205,300 | 78.7 | 4.1 | 895 | 2,561,012 | 79.0 | 4.3 |
| 500万円以下 | 92 | 406,761 | 80.5 | 8.2 | 1,094 | 4,907,889 | 92.8 | 8.3 |
| 1,000万円以下 | 103 | 846,350 | 84.9 | 17.0 | 1,287 | 10,801,686 | 94.6 | 18.3 |
| 1,500万円以下 | 43 | 556,428 | 73.6 | 11.2 | 497 | 6,696,787 | 89.4 | 11.3 |
| 2,000万円以下 | 60 | 1,144,954 | 103.0 | 23.0 | 588 | 11,274,070 | 102.0 | 19.1 |
| 3,000万円以下 | 25 | 654,712 | 115.1 | 13.2 | 315 | 8,593,387 | 109.5 | 14.6 |
| 5,000万円以下 | 7 | 294,290 | 33.2 | 5.9 | 166 | 7,002,276 | 87.0 | 11.9 |
| 6,000万円以下 | 2 | 111,000 | * | 2.2 | 25 | 1,436,300 | 136.0 | 2.4 |
| 7,000万円以下 | 0 | 0 | * | * | 10 | 670,000 | 76.6 | 1.1 |
| 8,000万円以下 | 3 | 239,900 | 299.9 | 4.8 | 14 | 1,113,539 | 94.8 | 1.9 |
| 1億円以下 | 2 | 197,000 | * | 4.0 | 9 | 861,000 | 109.0 | 1.5 |
| 1億2千万円以下 | 0 | 0 | * | * | 1 | 120,000 | 14.9 | 0.2 |
| 1億5千万円以下 | 1 | 150,000 | * | 3.0 | 3 | 403,000 | 145.0 | 0.7 |
| 2億円以下 | 0 | 0 | * | * | 2 | 380,000 | 97.4 | 0.6 |
| 合 計 | 550 | 4,976,883 | 88.8 | 100.0 | 6,704 | 59,012,946 | 94.5 | 100.0 |

新規・継続別保証承諾状況

(単位:千円, %)

| | 2 月 中 | | | | 元 年 度 累 計 | | | |
|-----|-------|-----------|------|-------|-----------|------------|------|-------|
| | 件数 | 金額 | 前年比 | 構成比 | 件数 | 金額 | 前年比 | 構成比 |
| 新規 | 72 | 352,931 | 99.9 | 7.1 | 808 | 3,399,437 | 82.8 | 5.8 |
| 継続 | 478 | 4,623,952 | 88.1 | 92.9 | 5,896 | 55,613,509 | 95.3 | 94.2 |
| 合 計 | 550 | 4,976,883 | 88.8 | 100.0 | 6,704 | 59,012,946 | 94.5 | 100.0 |

金融機関別保証状況

(単位:千円, %)

| | 保証承諾 | | | | | | | | 2月末保債務残高 | | | | 代位弁済 (元年度累計) | | |
|-----------|------|-----------|-------|-------|-------|------------|-------|-------|----------|-------------|-------|-------|-----------------|-----------|-------|
| | 2月中 | | | | 元年度累計 | | | | 件数 | 金額 | 前年比 | 構成比 | 件数 | 金額 | 前年比 |
| | 件数 | 金額 | 前年比 | 構成比 | 件数 | 金額 | 前年比 | 構成比 | | | | | | | |
| みずほ銀行 | 2 | 32,000 | 246.2 | 0.6 | 5 | 72,000 | 91.1 | 0.1 | 42 | 411,595 | 71.3 | 0.2 | 1 | 999 | * |
| 三菱UFJ銀行 | 0 | 0 | * | * | 3 | 120,000 | 109.1 | 0.2 | 23 | 325,427 | 68.1 | 0.2 | 3 | 85,537 | 324.8 |
| (都市銀行計) | 2 | 32,000 | 246.2 | 0.6 | 8 | 192,000 | 101.5 | 0.3 | 65 | 737,022 | 69.8 | 0.4 | 4 | 86,537 | 328.6 |
| 秋田銀行 | 200 | 1,973,009 | 75.4 | 39.6 | 2,772 | 24,650,984 | 94.3 | 41.8 | 11,567 | 79,349,953 | 94.2 | 44.6 | 124 | 875,130 | 84.1 |
| 北都銀行 | 213 | 2,025,804 | 97.0 | 40.7 | 2,167 | 22,649,701 | 91.6 | 38.4 | 8,143 | 65,456,234 | 95.2 | 36.8 | 111 | 805,841 | 104.3 |
| 荘内銀行 | 1 | 3,000 | 30.0 | 0.1 | 5 | 136,750 | 104.6 | 0.2 | 29 | 245,876 | 114.9 | 0.1 | 0 | 0 | * |
| 青森銀行 | 0 | 0 | * | * | 28 | 217,040 | 107.5 | 0.4 | 85 | 452,780 | 98.4 | 0.3 | 0 | 0 | * |
| 山形銀行 | 2 | 10,000 | 100.0 | 0.2 | 22 | 230,640 | 259.1 | 0.4 | 70 | 517,890 | 98.0 | 0.3 | 0 | 0 | * |
| 東北銀行 | 2 | 28,000 | 197.8 | 0.6 | 15 | 163,240 | 122.6 | 0.3 | 79 | 409,512 | 92.4 | 0.2 | 2 | 11,541 | * |
| 七十七銀行 | 1 | 3,000 | 100.0 | 0.1 | 2 | 6,382 | 22.0 | 0.0 | 12 | 59,564 | 81.3 | 0.0 | 0 | 0 | * |
| 岩手銀行 | 2 | 24,000 | 100.0 | 0.5 | 14 | 206,500 | 100.3 | 0.3 | 56 | 675,577 | 103.6 | 0.4 | 0 | 0 | * |
| みちのく銀行 | 7 | 48,800 | 232.4 | 1.0 | 36 | 276,230 | 123.8 | 0.5 | 127 | 854,425 | 94.0 | 0.5 | 0 | 0 | * |
| (地方銀行計) | 428 | 4,115,613 | 85.8 | 82.7 | 5,061 | 48,537,466 | 93.5 | 82.2 | 20,168 | 148,021,811 | 94.7 | 83.3 | 237 | 1,692,512 | 93.3 |
| 北日本銀行 | 3 | 52,400 | 200.0 | 1.1 | 38 | 433,300 | 174.5 | 0.7 | 170 | 1,106,450 | 92.7 | 0.6 | 2 | 29,288 | 281.0 |
| きらやか銀行 | 6 | 91,000 | 511.2 | 1.8 | 40 | 453,100 | 107.9 | 0.8 | 158 | 1,174,346 | 92.4 | 0.7 | 0 | 0 | * |
| (第二地方銀行計) | 9 | 143,400 | 325.9 | 2.9 | 78 | 886,400 | 132.6 | 1.5 | 328 | 2,280,796 | 92.5 | 1.3 | 2 | 29,288 | 281.0 |
| 秋田信用金庫 | 40 | 198,468 | 102.7 | 4.0 | 436 | 2,737,494 | 98.1 | 4.6 | 1,656 | 8,638,195 | 92.5 | 4.9 | 21 | 136,445 | 38.7 |
| 羽後信用金庫 | 38 | 340,000 | 85.3 | 6.8 | 693 | 3,844,081 | 96.8 | 6.5 | 2,214 | 9,373,091 | 102.5 | 5.3 | 28 | 192,104 | 152.8 |
| (信用金庫計) | 78 | 538,468 | 91.0 | 10.8 | 1,129 | 6,581,575 | 97.3 | 11.2 | 3,870 | 18,011,286 | 97.5 | 10.1 | 49 | 328,549 | 68.7 |
| 秋田県信用組合 | 33 | 147,402 | 94.2 | 3.0 | 422 | 2,638,440 | 93.7 | 4.5 | 1,427 | 7,498,622 | 102.1 | 4.2 | 34 | 186,219 | 141.7 |
| (信用組合計) | 33 | 147,402 | 94.2 | 3.0 | 422 | 2,638,440 | 93.7 | 4.5 | 1,427 | 7,498,622 | 102.1 | 4.2 | 34 | 186,219 | 141.7 |
| 商工組合中央金庫 | 0 | 0 | * | * | 6 | 177,066 | 166.9 | 0.3 | 95 | 1,069,727 | 89.3 | 0.6 | 3 | 23,417 | 143.0 |
| かづの農協 | 0 | 0 | * | * | 0 | 0 | * | * | 1 | 153,318 | 92.0 | 0.1 | 0 | 0 | * |
| (その他計) | 0 | 0 | * | * | 6 | 177,066 | 166.9 | 0.3 | 96 | 1,223,045 | 89.7 | 0.7 | 3 | 23,417 | 143.0 |
| 合計 | 550 | 4,976,883 | 88.8 | 100.0 | 6,704 | 59,012,946 | 94.5 | 100.0 | 25,954 | 177,772,582 | 95.0 | 100.0 | 329 | 2,346,521 | 94.7 |

業種別保証状況

(単位:千円, %)

| | 保証承諾 | | | | | | | | 2月末保証債務残高 | | | | 代位弁済 (元年度累計) | | |
|-------------|------|-----------|-------|-------|-------|------------|---------|-------|-----------|-------------|-------|-------|-----------------|-----------|-------|
| | 2月中 | | | | 元年度累計 | | | | 件数 | 金額 | 前年比 | 構成比 | 件数 | 金額 | 前年比 |
| | 件数 | 金額 | 前年比 | 構成比 | 件数 | 金額 | 前年比 | 構成比 | | | | | | | |
| 食料品工業 | 16 | 181,500 | 87.2 | 3.6 | 214 | 2,157,048 | 100.1 | 3.7 | 707 | 5,727,585 | 96.1 | 3.2 | 13 | 74,113 | 325.5 |
| 繊維品工業 | 2 | 23,000 | 30.5 | 0.5 | 100 | 803,310 | 86.8 | 1.4 | 380 | 2,448,611 | 93.6 | 1.4 | 7 | 31,888 | 92.9 |
| 木材・木製品工業 | 6 | 240,000 | 234.1 | 4.8 | 53 | 771,595 | 84.7 | 1.3 | 275 | 2,904,999 | 84.6 | 1.6 | 15 | 148,791 | 486.8 |
| 家具・建具工業 | 6 | 38,500 | 197.4 | 0.8 | 55 | 327,571 | 90.7 | 0.6 | 186 | 798,027 | 81.6 | 0.4 | 3 | 75,652 | 90.6 |
| 紙工業 | 0 | 0 | * | * | 4 | 58,000 | 148.0 | 0.1 | 31 | 303,887 | 94.2 | 0.2 | 0 | 0 | * |
| 製版・製本業 | 0 | 0 | * | * | 0 | 0 | * | * | 2 | 3,596 | 63.5 | 0.0 | 0 | 0 | * |
| 化学工業 | 1 | 60,000 | 300.0 | 1.2 | 2 | 70,000 | 318.2 | 0.1 | 7 | 51,291 | 134.4 | 0.0 | 0 | 0 | * |
| 石油石炭工業 | 1 | 10,000 | * | 0.2 | 1 | 10,000 | 20.0 | 0.0 | 12 | 245,380 | 95.1 | 0.1 | 0 | 0 | * |
| ゴム・プラスチック工業 | 4 | 31,980 | 156.0 | 0.6 | 23 | 205,000 | 105.0 | 0.3 | 67 | 518,373 | 99.9 | 0.3 | 0 | 0 | * |
| ゴム製品工業 | 0 | 0 | * | * | 1 | 3,260 | 13.4 | 0.0 | 2 | 17,865 | 78.1 | 0.0 | 0 | 0 | * |
| 皮革工業 | 1 | 800 | * | 0.0 | 10 | 56,800 | 80.3 | 0.1 | 51 | 311,189 | 80.8 | 0.2 | 0 | 0 | * |
| 窯業 | 2 | 31,500 | 170.3 | 0.6 | 21 | 247,376 | 80.4 | 0.4 | 91 | 754,818 | 91.4 | 0.4 | 0 | 0 | * |
| 機械工業 | 6 | 51,000 | 35.1 | 1.0 | 112 | 1,379,771 | 101.5 | 2.3 | 486 | 4,323,337 | 97.9 | 2.4 | 0 | 0 | * |
| 電気機器工業 | 4 | 58,334 | 71.6 | 1.2 | 39 | 638,439 | 71.1 | 1.1 | 175 | 1,845,967 | 78.7 | 1.0 | 0 | 0 | * |
| 車輛工業 | 0 | 0 | * | * | 16 | 256,027 | 1,765.7 | 0.4 | 26 | 422,209 | 91.2 | 0.2 | 0 | 0 | * |
| 船舶工業 | 0 | 0 | * | * | 1 | 1,000 | 142.9 | 0.0 | 4 | 5,345 | 87.1 | 0.0 | 0 | 0 | * |
| 金属工業 | 7 | 156,918 | 253.6 | 3.2 | 73 | 1,143,027 | 127.4 | 1.9 | 270 | 3,378,124 | 103.7 | 1.9 | 0 | 0 | * |
| ソフトウェア業 | 1 | 1,000 | 4.8 | 0.0 | 23 | 140,100 | 61.3 | 0.2 | 71 | 353,156 | 79.2 | 0.2 | 0 | 0 | * |
| 情報処理サービス業 | 0 | 0 | * | * | 0 | 0 | * | * | 5 | 16,530 | 88.5 | 0.0 | 0 | 0 | * |
| 農林漁業 | 1 | 2,120 | * | 0.0 | 6 | 73,120 | 87.2 | 0.1 | 38 | 240,461 | 101.1 | 0.1 | 2 | 7,332 | * |
| その他の工業 | 16 | 70,100 | 38.6 | 1.4 | 212 | 1,116,791 | 79.6 | 1.9 | 823 | 3,495,510 | 99.1 | 2.0 | 4 | 23,922 | 54.7 |
| 製造業計 | 74 | 956,752 | 99.8 | 19.2 | 966 | 9,458,234 | 95.1 | 16.0 | 3,709 | 28,166,260 | 93.6 | 15.8 | 44 | 361,697 | 134.5 |
| 鉱業 | 2 | 34,900 | 69.8 | 0.7 | 10 | 147,902 | 137.7 | 0.3 | 74 | 812,377 | 86.0 | 0.5 | 0 | 0 | * |
| 建設業 | 167 | 1,423,680 | 100.5 | 28.6 | 1,875 | 15,449,745 | 86.6 | 26.2 | 6,759 | 41,507,717 | 93.7 | 23.3 | 71 | 305,188 | 63.1 |
| 卸売業 | 22 | 243,420 | 47.1 | 4.9 | 503 | 6,997,275 | 101.7 | 11.9 | 1,741 | 16,271,993 | 93.3 | 9.2 | 44 | 442,090 | 138.9 |
| 小売業 | 136 | 1,048,166 | 98.9 | 21.1 | 1,647 | 11,564,503 | 94.2 | 19.6 | 6,413 | 33,048,334 | 96.3 | 18.6 | 106 | 633,843 | 106.3 |
| 運送倉庫業 | 9 | 210,000 | 208.0 | 4.2 | 158 | 2,185,685 | 108.4 | 3.7 | 799 | 7,275,876 | 93.6 | 4.1 | 5 | 63,879 | 76.2 |
| サービス業 | 104 | 735,479 | 78.0 | 14.8 | 1,082 | 8,340,369 | 100.0 | 14.1 | 4,452 | 30,659,543 | 96.1 | 17.2 | 43 | 449,877 | 82.5 |
| 不動産業 | 26 | 244,886 | 73.5 | 4.9 | 327 | 3,545,546 | 111.7 | 6.0 | 1,355 | 12,145,026 | 103.5 | 6.8 | 6 | 31,519 | 37.0 |
| その他 | 10 | 79,600 | 35.3 | 1.6 | 136 | 1,323,688 | 71.5 | 2.2 | 652 | 7,885,456 | 92.0 | 4.4 | 10 | 58,427 | 79.8 |
| 非製造業計 | 476 | 4,020,131 | 86.5 | 80.8 | 5,738 | 49,554,713 | 94.4 | 84.0 | 22,245 | 149,606,322 | 95.3 | 84.2 | 285 | 1,984,824 | 89.9 |
| 合計 | 550 | 4,976,883 | 88.8 | 100.0 | 6,704 | 59,012,946 | 94.5 | 100.0 | 25,954 | 177,772,582 | 95.0 | 100.0 | 329 | 2,346,521 | 94.7 |

市町村別保証状況

(単位:千円, %)

| | 保証承諾 | | | | | | | | 2月末保証債務残高 | | | | 代位弁済 (元年度累計) | | |
|-------|------|-----------|-------|-------|-------|------------|-------|-------|-----------|-------------|-------|-------|-----------------|-----------|-------|
| | 2月中 | | | | 元年度累計 | | | | 件数 | 金額 | 前年比 | 構成比 | 件数 | 金額 | 前年比 |
| | 件数 | 金額 | 前年比 | 構成比 | 件数 | 金額 | 前年比 | 構成比 | | | | | | | |
| 秋田市 | 162 | 1,538,723 | 82.2 | 30.9 | 1,922 | 18,339,552 | 94.8 | 31.1 | 7,817 | 57,420,120 | 95.2 | 32.3 | 136 | 1,105,705 | 102.4 |
| 能代市 | 23 | 166,800 | 57.2 | 3.4 | 398 | 2,982,193 | 77.7 | 5.1 | 1,515 | 9,704,872 | 97.5 | 5.5 | 17 | 93,011 | 70.3 |
| 横手市 | 65 | 476,400 | 98.4 | 9.6 | 749 | 6,411,924 | 96.3 | 10.9 | 2,665 | 18,238,927 | 93.1 | 10.3 | 28 | 233,351 | 162.7 |
| 大館市 | 44 | 504,168 | 95.2 | 10.1 | 493 | 4,349,384 | 93.4 | 7.4 | 1,918 | 13,046,755 | 95.4 | 7.3 | 21 | 85,195 | 179.4 |
| 北秋田市 | 18 | 209,458 | 332.8 | 4.2 | 198 | 1,695,012 | 102.3 | 2.9 | 678 | 4,428,637 | 97.8 | 2.5 | 3 | 13,518 | 21.9 |
| 由利本荘市 | 41 | 295,770 | 103.6 | 5.9 | 550 | 3,839,064 | 108.6 | 6.5 | 1,935 | 9,441,313 | 95.9 | 5.3 | 6 | 11,916 | 46.2 |
| にかほ市 | 15 | 62,000 | 28.7 | 1.2 | 216 | 2,062,918 | 81.9 | 3.5 | 920 | 6,958,527 | 95.5 | 3.9 | 7 | 115,758 | 71.5 |
| 男鹿市 | 9 | 47,470 | 47.2 | 1.0 | 150 | 1,171,246 | 94.0 | 2.0 | 670 | 5,246,768 | 94.0 | 3.0 | 3 | 9,286 | 16.2 |
| 潟上市 | 21 | 131,290 | 92.0 | 2.6 | 207 | 1,643,111 | 98.5 | 2.8 | 778 | 5,155,160 | 94.2 | 2.9 | 13 | 137,004 | 60.7 |
| 湯沢市 | 28 | 356,400 | 94.9 | 7.2 | 306 | 3,203,768 | 93.1 | 5.4 | 1,182 | 8,583,888 | 94.5 | 4.8 | 15 | 67,169 | 46.7 |
| 大仙市 | 38 | 375,814 | 82.7 | 7.6 | 575 | 5,369,873 | 111.9 | 9.1 | 2,079 | 14,548,787 | 96.7 | 8.2 | 14 | 52,883 | 27.6 |
| 仙北市 | 25 | 327,760 | 285.0 | 6.6 | 231 | 1,816,700 | 97.5 | 3.1 | 838 | 5,683,194 | 97.3 | 3.2 | 16 | 105,039 | 152.6 |
| 鹿角市 | 26 | 236,490 | 94.1 | 4.8 | 187 | 1,636,714 | 81.7 | 2.8 | 878 | 5,739,471 | 92.5 | 3.2 | 24 | 187,747 | 248.8 |
| 13市計 | 515 | 4,728,543 | 91.3 | 95.0 | 6,182 | 54,521,458 | 95.3 | 92.4 | 23,873 | 164,196,418 | 95.2 | 92.4 | 303 | 2,217,582 | 91.8 |
| 小坂町 | 0 | 0 | * | * | 12 | 45,250 | 27.1 | 0.1 | 90 | 686,582 | 86.3 | 0.4 | 1 | 177 | * |
| 鹿角郡計 | 0 | 0 | * | * | 12 | 45,250 | 27.1 | 0.1 | 90 | 686,582 | 86.3 | 0.4 | 1 | 177 | * |
| 上小阿仁村 | 1 | 4,500 | 90.0 | 0.1 | 15 | 85,100 | 48.5 | 0.1 | 69 | 503,519 | 96.1 | 0.3 | 0 | 0 | * |
| 北秋田郡計 | 1 | 4,500 | 90.0 | 0.1 | 15 | 85,100 | 48.5 | 0.1 | 69 | 503,519 | 96.1 | 0.3 | 0 | 0 | * |
| 藤里町 | 0 | 0 | * | * | 17 | 93,800 | 53.6 | 0.2 | 83 | 376,947 | 90.9 | 0.2 | 2 | 2,911 | * |
| 三種町 | 4 | 35,500 | 33.8 | 0.7 | 95 | 742,750 | 76.5 | 1.3 | 405 | 2,539,636 | 92.1 | 1.4 | 5 | 20,394 | * |
| 八峰町 | 2 | 4,600 | 26.1 | 0.1 | 36 | 215,625 | 71.3 | 0.4 | 138 | 710,896 | 92.0 | 0.4 | 4 | 31,399 | * |
| 山本郡計 | 6 | 40,100 | 32.0 | 0.8 | 148 | 1,052,175 | 72.6 | 1.8 | 626 | 3,627,479 | 91.9 | 2.0 | 11 | 54,705 | * |
| 五城目町 | 4 | 16,840 | 54.4 | 0.3 | 49 | 328,927 | 97.8 | 0.6 | 208 | 1,346,710 | 91.9 | 0.8 | 0 | 0 | * |
| 八郎潟町 | 3 | 10,200 | 36.5 | 0.2 | 43 | 222,494 | 165.3 | 0.4 | 136 | 577,805 | 102.5 | 0.3 | 1 | 1,088 | * |
| 井川町 | 2 | 3,000 | 86.0 | 0.1 | 21 | 96,200 | 71.6 | 0.2 | 83 | 386,613 | 88.3 | 0.2 | 0 | 0 | * |
| 大潟村 | 0 | 0 | * | * | 16 | 539,800 | 95.9 | 0.9 | 30 | 563,493 | 105.1 | 0.3 | 0 | 0 | * |
| 南秋田郡計 | 9 | 30,040 | 48.1 | 0.6 | 129 | 1,187,421 | 101.6 | 2.0 | 457 | 2,874,621 | 95.7 | 1.6 | 1 | 1,088 | 3.3 |
| 美郷町 | 10 | 95,100 | 64.0 | 1.9 | 99 | 878,910 | 78.9 | 1.5 | 399 | 2,518,064 | 95.7 | 1.4 | 1 | 1,194 | * |
| 仙北郡計 | 10 | 95,100 | 64.0 | 1.9 | 99 | 878,910 | 78.9 | 1.5 | 399 | 2,518,064 | 95.7 | 1.4 | 1 | 1,194 | * |
| 羽後町 | 6 | 55,600 | 93.9 | 1.1 | 72 | 738,987 | 114.5 | 1.3 | 266 | 1,411,317 | 98.6 | 0.8 | 6 | 24,491 | 83.4 |
| 東成瀬村 | 1 | 1,000 | 20.0 | 0.0 | 20 | 83,000 | 76.5 | 0.1 | 65 | 331,195 | 89.5 | 0.2 | 2 | 2,365 | * |
| 雄勝郡計 | 7 | 56,600 | 88.2 | 1.1 | 92 | 821,987 | 109.0 | 1.4 | 331 | 1,742,512 | 96.7 | 1.0 | 8 | 26,855 | 91.4 |
| 県外 | 2 | 22,000 | 440.0 | 0.4 | 27 | 420,646 | 111.0 | 0.7 | 109 | 1,623,385 | 85.6 | 0.9 | 4 | 44,920 | * |
| 合計 | 550 | 4,976,883 | 88.8 | 100.0 | 6,704 | 59,012,946 | 94.5 | 100.0 | 25,954 | 177,772,582 | 95.0 | 100.0 | 329 | 2,346,521 | 94.7 |

営業室・支所別状況

(単位:千円, %)

| | 保証承諾 | | | | | | | | 2月末保証債務残高 | | | | 代位弁済 (元年度累計) | | |
|--------|------|-----------|-------|-------|-------|------------|-------|-------|-----------|-------------|------|-------|-----------------|-----------|-------|
| | 2月中 | | | | 元年度累計 | | | | 件数 | 金額 | 前年比 | 構成比 | 件数 | 金額 | 前年比 |
| | 件数 | 金額 | 前年比 | 構成比 | 件数 | 金額 | 前年比 | 構成比 | | | | | | | |
| 秋田東営業室 | 109 | 1,025,479 | * | 20.6 | 1,372 | 13,063,568 | * | 22.1 | 5,479 | 40,126,339 | * | 22.6 | 81 | 581,132 | * |
| 秋田西営業室 | 91 | 708,244 | * | 14.2 | 1,040 | 9,373,182 | * | 15.9 | 4,245 | 30,703,815 | * | 17.3 | 74 | 726,438 | * |
| 大館支所 | 92 | 986,616 | 114.1 | 19.8 | 919 | 7,948,360 | 89.6 | 13.5 | 3,669 | 24,999,576 | 95.2 | 14.1 | 49 | 286,637 | 155.2 |
| 能代支所 | 29 | 206,900 | 49.6 | 4.2 | 552 | 4,162,314 | 77.8 | 7.1 | 2,154 | 13,460,283 | 95.5 | 7.6 | 28 | 147,715 | 111.6 |
| 本荘支所 | 56 | 357,770 | 71.4 | 7.2 | 761 | 5,878,182 | 97.0 | 10.0 | 2,860 | 16,458,105 | 95.3 | 9.3 | 16 | 146,617 | 78.1 |
| 大曲支所 | 71 | 787,674 | 99.9 | 15.8 | 893 | 8,026,663 | 102.5 | 13.6 | 3,332 | 23,242,754 | 96.9 | 13.1 | 27 | 119,911 | 46.4 |
| 横手湯沢支所 | 102 | 904,200 | 97.9 | 18.2 | 1,167 | 10,560,678 | 96.1 | 17.9 | 4,215 | 28,781,710 | 93.3 | 16.2 | 54 | 338,065 | 106.8 |
| 合計 | 550 | 4,976,883 | 88.8 | 100.0 | 6,704 | 59,012,946 | 94.5 | 100.0 | 25,954 | 177,772,582 | 95.0 | 100.0 | 329 | 2,346,521 | 94.7 |

制度別保証状況

(単位:千円, %)

| | 保証承諾 | | | | | | | | 2月末保証債務残高 | | | | 代位弁済 (元年度累計) | | |
|-------------|------|-----------|-------|-------|-------|------------|-------|-------|-----------|-------------|-------|-------|-----------------|-----------|-------|
| | 2月中 | | | | 元年度累計 | | | | 件数 | 金額 | 前年比 | 構成比 | 件数 | 金額 | 前年比 |
| | 件数 | 金額 | 前年比 | 構成比 | 件数 | 金額 | 前年比 | 構成比 | | | | | | | |
| 普通保証 | 5 | 215,960 | 36.3 | 4.3 | 130 | 3,693,342 | 74.0 | 6.3 | 703 | 15,338,848 | 99.8 | 8.6 | 7 | 32,111 | 34.6 |
| 継続短期 | 13 | 229,000 | 66.8 | 4.6 | 351 | 5,201,900 | 127.8 | 8.8 | 336 | 4,911,965 | 142.2 | 2.8 | 2 | 29,026 | 414.9 |
| 長期安定 | 0 | 0 | * | * | 0 | 0 | * | * | 5 | 72,005 | 74.9 | 0.0 | 0 | 0 | * |
| 長期資金 | 0 | 0 | * | * | 0 | 0 | * | * | 6 | 134,725 | 66.1 | 0.1 | 0 | 0 | * |
| 当座貸越 | 9 | 175,000 | 42.9 | 3.5 | 108 | 2,631,000 | 89.3 | 4.5 | 216 | 5,372,110 | 102.9 | 3.0 | 2 | 24,820 | * |
| カードローン | 41 | 247,000 | 170.3 | 5.0 | 423 | 2,656,200 | 107.3 | 4.5 | 789 | 4,898,244 | 103.6 | 2.8 | 2 | 24,681 | * |
| カードmini | 46 | 81,700 | 61.6 | 1.6 | 825 | 1,265,830 | 67.1 | 2.1 | 2,115 | 3,342,228 | 99.0 | 1.9 | 21 | 29,813 | 98.2 |
| 流動資産(根保証) | 0 | 0 | * | * | 10 | 404,800 | 105.0 | 0.7 | 10 | 384,800 | 92.7 | 0.2 | 0 | 0 | * |
| 特定社債 | 0 | 0 | * | * | 1 | 24,000 | 30.0 | 0.0 | 7 | 292,000 | 89.9 | 0.2 | 0 | 0 | * |
| 秋田銀行提携保証 | 3 | 40,000 | 16.9 | 0.8 | 50 | 829,900 | 97.4 | 1.4 | 216 | 1,892,946 | 101.8 | 1.1 | 1 | 1,298 | 9.2 |
| Bizこまち | 0 | 0 | * | * | 1 | 500 | 1.7 | 0.0 | 53 | 125,266 | 78.9 | 0.1 | 2 | 10,526 | 995.6 |
| 北都銀行提携保証 | 27 | 399,610 | 126.9 | 8.0 | 303 | 4,538,410 | 106.0 | 7.7 | 803 | 7,795,464 | 101.2 | 4.4 | 1 | 10,998 | 183.7 |
| ほくと創業 | 0 | 0 | * | * | 8 | 36,570 | 118.0 | 0.1 | 69 | 204,609 | 107.1 | 0.1 | 2 | 8,836 | 340.9 |
| 秋田信金提携保証 | 0 | 0 | * | * | 1 | 1,000 | 25.0 | 0.0 | 7 | 6,743 | 65.3 | 0.0 | 0 | 0 | * |
| あきしん創業 | 0 | 0 | * | * | 10 | 44,370 | 218.6 | 0.1 | 33 | 109,445 | 156.8 | 0.1 | 1 | 1,088 | 19.1 |
| 羽後信金提携保証 | 2 | 4,000 | 133.3 | 0.1 | 18 | 45,000 | 79.5 | 0.1 | 24 | 33,766 | 84.9 | 0.0 | 0 | 0 | * |
| 県信組提携保証 | 0 | 0 | * | * | 0 | 0 | * | * | 9 | 15,987 | 54.3 | 0.0 | 0 | 0 | * |
| 財務型無保証人 | 0 | 0 | * | * | 1 | 30,000 | 10.5 | 0.1 | 2 | 173,316 | 64.2 | 0.1 | 0 | 0 | * |
| 順風満帆 | 2 | 120,000 | 99.8 | 2.4 | 18 | 992,520 | 68.3 | 1.7 | 110 | 5,380,072 | 112.3 | 3.0 | 2 | 189,701 | * |
| その他 | 0 | 0 | * | * | 0 | 0 | * | * | 3 | 10,023 | 40.0 | 0.0 | 0 | 0 | * |
| 協会制度計 | 143 | 1,296,310 | 75.5 | 26.0 | 2,128 | 18,702,000 | 99.2 | 31.7 | 4,813 | 35,155,713 | 106.6 | 19.8 | 36 | 330,788 | 447.4 |
| 国経営安定 | 0 | 0 | * | * | 0 | 0 | * | * | 51 | 829,403 | 85.6 | 0.5 | 5 | 10,368 | 34.0 |
| 経営革新関連 | 0 | 0 | * | * | 0 | 0 | * | * | 2 | 32,946 | 89.3 | 0.0 | 0 | 0 | * |
| 安定化(借換) | 0 | 0 | * | * | 0 | 0 | * | * | 3 | 7,180 | 70.8 | 0.0 | 0 | 0 | * |
| 全国緊急 | 0 | 0 | * | * | 0 | 0 | * | * | 7 | 179,811 | 78.1 | 0.1 | 1 | 1,520 | * |
| 震災緊急 | 0 | 0 | * | * | 0 | 0 | * | * | 3 | 35,643 | 81.8 | 0.0 | 0 | 0 | * |
| 経営力強化 | 2 | 70,221 | 189.6 | 1.4 | 19 | 539,358 | 220.8 | 0.9 | 55 | 1,261,099 | 137.8 | 0.7 | 0 | 0 | * |
| 経改サポート | 0 | 0 | * | * | 5 | 109,334 | 68.1 | 0.2 | 24 | 497,480 | 119.1 | 0.3 | 0 | 0 | * |
| その他 | 0 | 0 | * | * | 0 | 0 | * | * | 2 | 2,668 | 69.6 | 0.0 | 0 | 0 | * |
| 国制度計 | 2 | 70,221 | 137.2 | 1.4 | 24 | 648,692 | 156.2 | 1.1 | 147 | 2,846,230 | 108.3 | 1.6 | 6 | 11,888 | 12.4 |
| 振興資金(固定) | 6 | 58,400 | 58.8 | 1.2 | 98 | 900,437 | 90.4 | 1.5 | 210 | 1,353,601 | 82.7 | 0.8 | 5 | 16,706 | 45.3 |
| 振興資金(変動) | 38 | 613,072 | 124.6 | 12.3 | 542 | 7,879,052 | 103.4 | 13.4 | 2,387 | 26,069,428 | 95.6 | 14.7 | 34 | 368,125 | 98.1 |
| 振興資金(小規模) | 2 | 12,500 | 139.8 | 0.3 | 15 | 85,242 | 171.3 | 0.1 | 36 | 138,174 | 133.4 | 0.1 | 2 | 4,448 | 72.0 |
| 振興資金(23年地震) | 0 | 0 | * | * | 0 | 0 | * | * | 1,789 | 5,219,462 | 59.3 | 2.9 | 29 | 162,263 | 80.1 |
| 災害復旧 | 0 | 0 | * | * | 0 | 0 | * | * | 8 | 18,666 | 66.2 | 0.0 | 1 | 3,119 | 125.7 |
| 県ABL(根保証) | 5 | 126,400 | 123.4 | 2.5 | 23 | 344,800 | 93.9 | 0.6 | 24 | 358,400 | 91.8 | 0.2 | 0 | 0 | * |
| 経営安定受注減 | 25 | 331,929 | 207.4 | 6.7 | 161 | 2,561,783 | 92.7 | 4.3 | 668 | 8,182,920 | 101.3 | 4.6 | 17 | 286,671 | 187.8 |
| 経営安定原油対策 | 0 | 0 | * | * | 0 | 0 | * | * | 1 | 5,755 | 25.9 | 0.0 | 0 | 0 | * |
| 原油価格対策 | 0 | 0 | * | * | 0 | 0 | * | * | 27 | 323,183 | 63.8 | 0.2 | 5 | 36,909 | 389.2 |
| 県緊急対策 | 0 | 0 | * | * | 0 | 0 | * | * | 1,786 | 11,507,704 | 64.9 | 6.5 | 50 | 461,676 | 115.7 |
| 県取引安定 | 0 | 0 | * | * | 0 | 0 | * | * | 1 | 1,858 | 67.7 | 0.0 | 0 | 0 | * |
| 受注減小口 | 14 | 101,900 | 236.4 | 2.0 | 203 | 1,430,237 | 194.0 | 2.4 | 483 | 2,101,734 | 128.5 | 1.2 | 20 | 44,000 | 48.9 |
| 経営安定連倒 | 0 | 0 | * | * | 4 | 30,300 | 101.0 | 0.1 | 8 | 65,728 | 158.7 | 0.0 | 0 | 0 | * |
| 連倒小口 | 0 | 0 | * | * | 0 | 0 | * | * | 1 | 1,850 | 83.7 | 0.0 | 0 | 0 | * |
| 経営安定再生 | 0 | 0 | * | * | 0 | 0 | * | * | 49 | 601,585 | 81.9 | 0.3 | 1 | 5,494 | 29.7 |
| 経営安定電気 | 0 | 0 | * | * | 0 | 0 | * | * | 2 | 11,499 | 79.3 | 0.0 | 0 | 0 | * |
| 経営安定消費税 | 6 | 143,000 | * | 2.9 | 7 | 145,500 | * | 0.2 | 17 | 163,813 | 82.2 | 0.1 | 1 | 6,812 | * |
| 経営安定消費税 | 0 | 0 | * | * | 1 | 18,783 | 11.8 | 0.0 | 8 | 67,804 | 83.1 | 0.0 | 0 | 0 | * |
| 経営安定借換 | 1 | 28,000 | 90.3 | 0.6 | 14 | 306,500 | 30.6 | 0.5 | 266 | 3,499,545 | 83.2 | 2.0 | 4 | 55,110 | 37.3 |
| 経営安定借換 | 0 | 0 | * | * | 6 | 124,301 | 61.1 | 0.2 | 55 | 605,690 | 107.3 | 0.3 | 2 | 17,893 | * |
| 県創業支援 | 6 | 25,100 | 76.1 | 0.5 | 70 | 380,310 | 146.8 | 0.6 | 332 | 1,006,273 | 120.6 | 0.6 | 1 | 1,152 | 10.6 |
| 新事業事業革新 | 1 | 5,000 | * | 0.1 | 7 | 108,000 | 166.4 | 0.2 | 52 | 767,894 | 88.7 | 0.4 | 1 | 9,303 | * |
| 県支援創業関連 | 0 | 0 | * | * | 0 | 0 | * | * | 1 | 3,695 | 84.8 | 0.0 | 0 | 0 | * |
| 新事業フェニックス | 0 | 0 | * | * | 0 | 0 | * | * | 1 | 71,034 | 100.0 | 0.0 | 0 | 0 | * |
| 再起支援資金 | 0 | 0 | * | * | 0 | 0 | * | * | 2 | 1,341 | 63.9 | 0.0 | 0 | 0 | * |
| 事業承継資金 | 1 | 30,000 | * | 0.6 | 4 | 74,300 | 131.5 | 0.1 | 32 | 260,609 | 98.5 | 0.1 | 0 | 0 | * |
| 県小口 | 1 | 3,000 | 32.0 | 0.1 | 34 | 129,276 | 77.5 | 0.2 | 136 | 308,166 | 107.2 | 0.2 | 4 | 5,113 | 378.2 |
| 県アグリ | 1 | 2,120 | * | 0.0 | 3 | 30,120 | 313.8 | 0.1 | 20 | 103,600 | 85.9 | 0.1 | 1 | 7,002 | * |
| エネルギー設備 | 0 | 0 | * | * | 4 | 75,000 | 84.6 | 0.1 | 62 | 2,911,405 | 87.2 | 1.6 | 0 | 0 | * |
| エネルギー支援 | 0 | 0 | * | * | 0 | 0 | * | * | 18 | 716,002 | 82.7 | 0.4 | 0 | 0 | * |
| 29大雨 | 0 | 0 | * | * | 0 | 0 | * | * | 26 | 215,574 | 82.3 | 0.1 | 2 | 3,407 | 58.9 |
| グループ連携 | 0 | 0 | * | * | 0 | 0 | * | * | 1 | 12,875 | 89.6 | 0.0 | 0 | 0 | * |
| 県制度計 | 107 | 1,480,421 | 142.0 | 29.7 | 1,196 | 14,623,942 | 99.6 | 24.8 | 8,509 | 66,676,868 | 84.4 | 37.5 | 180 | 1,495,204 | 83.6 |
| 市町村制度計 | 293 | 1,913,971 | 87.1 | 38.5 | 3,226 | 21,344,971 | 90.9 | 36.2 | 11,782 | 57,754,922 | 101.2 | 32.5 | 100 | 476,531 | 112.0 |
| 合計 | 550 | 4,976,883 | 88.8 | 100.0 | 6,704 | 59,012,946 | 94.5 | 100.0 | 25,954 | 177,772,582 | 95.0 | 100.0 | 329 | 2,346,521 | 94.7 |

市町村制度別保証状況

(単位:千円,%)

| | 保証承諾 | | | | | | | | 2月末保証債務残高 | | | | 代位弁済 (元年度累計) | | |
|------------|------|-----------|-------|-------|-------|------------|-------|-------|-----------|------------|---------|-------|-----------------|---------|-------|
| | 2月中 | | | | 元年度累計 | | | | 件数 | 金額 | 前年比 | 構成比 | 件数 | 金額 | 前年比 |
| | 件数 | 金額 | 前年比 | 構成比 | 件数 | 金額 | 前年比 | 構成比 | | | | | | | |
| 秋田市 | 37 | 447,582 | 95.6 | 23.4 | 426 | 4,870,211 | 89.2 | 22.8 | 1,456 | 12,412,218 | 102.3 | 21.5 | 24 | 157,697 | 200.4 |
| 秋田市(設備) | 0 | 0 | * | * | 1 | 22,000 | * | 0.1 | 9 | 65,886 | 95.7 | 0.1 | 0 | 0 | * |
| 秋田市(空き店舗) | 0 | 0 | * | * | 0 | 0 | * | * | 1 | 2,250 | 78.9 | 0.0 | 0 | 0 | * |
| 秋田市(創業) | 4 | 33,181 | * | 1.7 | 40 | 228,101 | 160.1 | 1.1 | 163 | 681,822 | 122.8 | 1.2 | 3 | 8,629 | 279.4 |
| 秋田市(新分野) | 0 | 0 | * | * | 0 | 0 | * | * | 2 | 7,861 | 84.7 | 0.0 | 0 | 0 | * |
| 秋田市小口 | 42 | 157,694 | 90.3 | 8.2 | 457 | 1,778,166 | 89.9 | 8.3 | 1,533 | 4,120,172 | 117.7 | 7.1 | 11 | 16,101 | 139.8 |
| 秋田市中心空き店舗 | 0 | 0 | * | * | 2 | 12,000 | 46.8 | 0.1 | 9 | 73,905 | 112.9 | 0.1 | 0 | 0 | * |
| 秋田市中心市街地設備 | 0 | 0 | * | * | 1 | 396 | * | 0.0 | 12 | 89,270 | 86.2 | 0.2 | 0 | 0 | * |
| 男鹿市 | 0 | 0 | * | * | 28 | 204,358 | 64.1 | 1.0 | 135 | 822,881 | 96.4 | 1.4 | 0 | 0 | * |
| 男小口 | 2 | 4,500 | 20.5 | 0.2 | 39 | 167,058 | 104.0 | 0.8 | 118 | 330,824 | 136.7 | 0.6 | 0 | 0 | * |
| 男創業 | 0 | 0 | * | * | 2 | 2,700 | 45.0 | 0.0 | 3 | 7,854 | 132.0 | 0.0 | 0 | 0 | * |
| 湯上市 | 2 | 9,170 | 49.8 | 0.5 | 24 | 198,730 | 62.7 | 0.9 | 107 | 628,352 | 110.9 | 1.1 | 0 | 0 | * |
| 湯上市小口 | 5 | 20,820 | 282.5 | 1.1 | 33 | 120,880 | 139.5 | 0.6 | 113 | 265,994 | 115.6 | 0.5 | 1 | 1,348 | 29.7 |
| 五城目町 | 0 | 0 | * | * | 10 | 47,420 | 84.4 | 0.2 | 41 | 162,657 | 101.4 | 0.3 | 0 | 0 | * |
| マル五小口 | 1 | 800 | 3.8 | 0.0 | 9 | 11,850 | 24.2 | 0.1 | 45 | 72,354 | 87.7 | 0.1 | 0 | 0 | * |
| 五創業 | 1 | 340 | * | 0.0 | 1 | 340 | * | 0.0 | 1 | 340 | * | 0.0 | 0 | 0 | * |
| 八郎湯町 | 1 | 6,000 | 54.5 | 0.3 | 8 | 58,730 | 118.2 | 0.3 | 34 | 120,280 | 111.7 | 0.2 | 0 | 0 | * |
| マル八小口 | 1 | 1,200 | * | 0.1 | 11 | 27,540 | 282.2 | 0.1 | 19 | 41,385 | 166.4 | 0.1 | 0 | 0 | * |
| 八創業 | 0 | 0 | * | * | 1 | 1,000 | * | 0.0 | 1 | 966 | * | 0.0 | 0 | 0 | * |
| 井川町 | 0 | 0 | * | * | 1 | 1,000 | 10.0 | 0.0 | 11 | 55,496 | 85.0 | 0.1 | 0 | 0 | * |
| マル井小口 | 2 | 3,000 | * | 0.2 | 5 | 12,600 | 94.7 | 0.1 | 16 | 28,978 | 113.7 | 0.1 | 0 | 0 | * |
| 大湯村 | 0 | 0 | * | * | 1 | 10,000 | 33.3 | 0.0 | 3 | 17,965 | 88.2 | 0.0 | 0 | 0 | * |
| 湯小口 | 0 | 0 | * | * | 1 | 3,000 | 60.0 | 0.0 | 3 | 9,005 | 116.1 | 0.0 | 0 | 0 | * |
| 東西営業室管内計 | 98 | 684,287 | 88.5 | 35.8 | 1,101 | 7,778,080 | 89.2 | 36.4 | 3,835 | 20,018,713 | 106.3 | 34.7 | 39 | 183,775 | 140.8 |
| 大館市 | 9 | 103,940 | 85.6 | 5.4 | 137 | 1,195,820 | 100.5 | 5.6 | 590 | 3,493,881 | 95.6 | 6.0 | 3 | 15,538 | 70.4 |
| 大館市小口 | 10 | 20,900 | 34.7 | 1.1 | 106 | 275,990 | 90.1 | 1.3 | 342 | 601,120 | 105.8 | 1.0 | 0 | 0 | * |
| 大館市(機械) | 2 | 7,900 | 282.1 | 0.4 | 19 | 38,446 | 84.2 | 0.2 | 78 | 101,583 | 90.7 | 0.2 | 0 | 0 | * |
| 北秋田市 | 13 | 77,500 | 359.5 | 4.0 | 84 | 481,640 | 70.9 | 2.3 | 315 | 1,426,515 | 101.2 | 2.5 | 2 | 8,229 | 66.4 |
| 鹿角市 | 5 | 32,000 | 31.4 | 1.7 | 44 | 421,780 | 47.4 | 2.0 | 197 | 1,545,089 | 102.7 | 2.7 | 9 | 42,359 | * |
| 鹿小口 | 11 | 33,900 | 446.1 | 1.8 | 46 | 197,270 | 111.9 | 0.9 | 153 | 405,434 | 116.1 | 0.7 | 1 | 5,119 | * |
| 鹿創業 | 2 | 14,000 | * | 0.7 | 5 | 25,500 | 283.3 | 0.1 | 12 | 38,927 | 118.0 | 0.1 | 0 | 0 | * |
| 小坂町 | 0 | 0 | * | * | 7 | 42,750 | 105.8 | 0.2 | 26 | 106,423 | 136.8 | 0.2 | 0 | 0 | * |
| 坂創業 | 0 | 0 | * | * | 1 | 6,000 | * | 0.0 | 1 | 5,600 | * | 0.0 | 0 | 0 | * |
| 上小阿仁村 | 0 | 0 | * | * | 10 | 67,600 | 388.5 | 0.3 | 29 | 96,890 | 134.0 | 0.2 | 0 | 0 | * |
| 大館支所管内計 | 52 | 290,140 | 88.8 | 15.2 | 459 | 2,752,796 | 82.1 | 12.9 | 1,743 | 7,821,461 | 100.5 | 13.5 | 15 | 71,244 | 195.2 |
| 能代市 | 7 | 40,900 | 66.0 | 2.1 | 75 | 626,375 | 74.2 | 2.9 | 313 | 2,044,130 | 96.9 | 3.5 | 4 | 23,867 | * |
| 能小口 | 5 | 13,600 | 27.7 | 0.7 | 130 | 471,412 | 105.3 | 2.2 | 412 | 986,965 | 117.2 | 1.7 | 1 | 4,561 | 50.2 |
| 藤里町 | 0 | 0 | * | * | 4 | 23,400 | 360.0 | 0.1 | 13 | 61,942 | 99.9 | 0.1 | 0 | 0 | * |
| 藤小口 | 0 | 0 | * | * | 5 | 15,100 | 79.2 | 0.1 | 30 | 54,728 | 95.2 | 0.1 | 0 | 0 | * |
| 藤創業 | 0 | 0 | * | * | 1 | 3,000 | * | 0.0 | 1 | 3,000 | * | 0.0 | 0 | 0 | * |
| 三種町 | 2 | 23,500 | 587.5 | 1.2 | 23 | 246,950 | 105.1 | 1.2 | 97 | 789,010 | 94.4 | 1.4 | 1 | 11,944 | * |
| 三小口 | 1 | 2,000 | 57.1 | 0.1 | 31 | 99,100 | 73.7 | 0.5 | 104 | 252,132 | 100.6 | 0.4 | 0 | 0 | * |
| 三創業 | 0 | 0 | * | * | 0 | 0 | * | * | 2 | 16,276 | 1,216.4 | 0.0 | 0 | 0 | * |
| 八峰町 | 2 | 4,600 | 46.0 | 0.2 | 5 | 34,100 | 33.3 | 0.2 | 24 | 139,199 | 98.9 | 0.2 | 1 | 4,863 | * |
| ぶな小口 | 0 | 0 | * | * | 14 | 43,700 | 91.8 | 0.2 | 50 | 111,827 | 104.3 | 0.2 | 0 | 0 | * |
| マルぶな創業 | 0 | 0 | * | * | 1 | 3,000 | * | 0.0 | 1 | 2,928 | * | 0.0 | 0 | 0 | * |
| 能代支所管内計 | 17 | 84,600 | 56.5 | 4.4 | 289 | 1,566,137 | 84.5 | 7.3 | 1,047 | 4,462,137 | 101.2 | 7.7 | 7 | 45,235 | 497.8 |
| 由利本荘市 | 7 | 33,800 | 142.0 | 1.8 | 57 | 306,382 | 84.7 | 1.4 | 245 | 941,386 | 95.7 | 1.6 | 1 | 3,610 | * |
| 由利本荘小口 | 10 | 19,970 | 32.5 | 1.0 | 109 | 346,840 | 110.9 | 1.6 | 371 | 710,485 | 108.6 | 1.2 | 2 | 3,465 | 74.4 |
| 由利本荘特例 | 0 | 0 | * | * | 23 | 99,230 | 58.0 | 0.5 | 153 | 433,526 | 94.5 | 0.8 | 1 | 3,233 | * |
| にかほ市 | 2 | 18,000 | 29.7 | 0.9 | 50 | 473,954 | 69.6 | 2.2 | 253 | 1,926,887 | 93.2 | 3.3 | 0 | 0 | * |
| に小口 | 4 | 2,700 | 18.0 | 0.1 | 46 | 177,660 | 103.2 | 0.8 | 199 | 469,864 | 103.4 | 0.8 | 3 | 2,833 | 286.4 |
| に創業 | 1 | 3,800 | * | 0.2 | 2 | 8,800 | 92.6 | 0.0 | 8 | 16,555 | 119.5 | 0.0 | 0 | 0 | * |
| 本荘支所管内計 | 24 | 78,270 | 46.3 | 4.1 | 287 | 1,412,866 | 82.7 | 6.6 | 1,229 | 4,498,703 | 97.1 | 7.8 | 7 | 13,141 | 49.7 |
| 大仙市 | 10 | 145,634 | 85.5 | 7.6 | 146 | 1,577,841 | 101.2 | 7.4 | 578 | 4,692,445 | 93.7 | 8.1 | 4 | 27,355 | 35.9 |
| 仙小口 | 10 | 42,400 | 135.6 | 2.2 | 112 | 392,972 | 85.1 | 1.8 | 460 | 1,017,006 | 102.1 | 1.8 | 2 | 8,074 | 35.1 |
| 仙創業 | 0 | 0 | * | * | 5 | 17,300 | 32.2 | 0.1 | 29 | 91,167 | 123.6 | 0.2 | 1 | 3,635 | * |
| 仙北市 | 5 | 37,700 | 90.4 | 2.0 | 78 | 601,328 | 95.1 | 2.8 | 241 | 1,723,650 | 105.2 | 3.0 | 2 | 12,704 | 110.9 |
| セ小口 | 11 | 40,140 | 152.6 | 2.1 | 64 | 186,460 | 101.0 | 0.9 | 204 | 421,480 | 108.5 | 0.7 | 3 | 5,959 | 81.2 |
| セ創業 | 1 | 1,000 | 22.2 | 0.1 | 6 | 20,300 | 451.1 | 0.1 | 12 | 38,834 | 176.2 | 0.1 | 2 | 9,368 | * |
| 美郷町 | 2 | 28,000 | 112.0 | 1.5 | 21 | 253,670 | 74.5 | 1.2 | 107 | 827,811 | 100.8 | 1.4 | 0 | 0 | * |
| 美小口 | 3 | 24,200 | 537.8 | 1.3 | 30 | 153,290 | 131.2 | 0.7 | 119 | 321,067 | 108.8 | 0.6 | 1 | 1,194 | * |
| 美創業 | 1 | 7,500 | 93.8 | 0.4 | 2 | 9,500 | 62.9 | 0.0 | 6 | 21,148 | 157.3 | 0.0 | 0 | 0 | * |
| 大曲支所管内計 | 43 | 326,574 | 101.3 | 17.1 | 464 | 3,212,661 | 95.3 | 15.1 | 1,756 | 9,154,607 | 98.9 | 15.9 | 15 | 68,289 | 57.9 |
| 横手市 | 23 | 241,600 | 83.9 | 12.6 | 257 | 2,909,758 | 115.3 | 13.6 | 803 | 6,989,493 | 96.4 | 12.1 | 6 | 52,132 | 185.7 |
| 横小口 | 18 | 49,600 | 137.6 | 2.6 | 190 | 685,840 | 104.6 | 3.2 | 721 | 1,705,393 | 92.5 | 3.0 | 7 | 26,076 | 137.1 |
| 横創業 | 3 | 10,500 | 210.0 | 0.5 | 24 | 89,400 | 71.9 | 0.4 | 56 | 201,052 | 168.6 | 0.3 | 0 | 0 | * |
| 湯沢市 | 8 | 128,500 | 171.3 | 6.7 | 73 | 638,543 | 83.3 | 3.0 | 257 | 2,024,937 | 97.3 | 3.5 | 2 | 10,492 | 24.5 |
| ゆ小口 | 6 | 18,900 | 36.0 | 1.0 | 70 | 259,200 | 76.4 | 1.2 | 289 | 738,624 | 101.9 | 1.3 | 2 | 6,148 | 40.7 |
| 羽後町 | 0 | 0 | * | * | 4 | 14,690 | 33.6 | 0.1 | 16 | 52,805 | 113.4 | 0.1 | 0 | 0 | * |
| 東成瀬村 | 0 | 0 | * | * | 0 | 0 | * | * | 9 | 40,681 | 68.2 | 0.1 | 0 | 0 | * |
| 東小口 | 1 | 1,000 | * | 0.1 | 8 | 25,000 | 161.3 | 0.1 | 21 | 46,317 | 119.5 | 0.1 | 0 | 0 | * |
| 横手湯沢支所管内計 | 59 | 450,100 | 98.6 | 23.5 | 626 | 4,622,431 | 102.9 | 21.7 | 2,172 | 11,799,302 | 97.0 | 20.4 | 17 | 94,848 | 90.4 |
| 合計 | 293 | 1,913,971 | 87.1 | 100.0 | 3,226 | 21,344,971 | 90.9 | 100.0 | 11,782 | 57,754,922 | 101.2 | 100.0 | 100 | 476,531 | 112.0 |

セーフティネット保証状況

①金融機関別

(単位:千円, %)

| | 保証承諾 | | | | | | 保証承諾累計 | | | | | |
|-----------|--------|-----------|-------|--------------|--------|-----|-----------|------------|-------|--------------|--------|-----|
| | 2月保証承諾 | | | 内セーフティネット保証分 | | | 元年度保証承諾累計 | | | 内セーフティネット保証分 | | |
| | 件数 | 金額 | 構成比 | 件数 | 金額 | 構成比 | 件数 | 金額 | 構成比 | 件数 | 金額 | 構成比 |
| みずほ銀行 | 2 | 32,000 | 0.6 | 0 | 0 | * | 5 | 72,000 | 0.1 | 0 | 0 | * |
| 三菱UFJ銀行 | 0 | 0 | * | 0 | 0 | * | 3 | 120,000 | 0.2 | 0 | 0 | * |
| (都市銀行計) | 2 | 32,000 | 0.6 | 0 | 0 | * | 8 | 192,000 | 0.3 | 0 | 0 | * |
| 秋田銀行 | 200 | 1,973,009 | 39.6 | 0 | 0 | * | 2,772 | 24,650,984 | 41.8 | 3 | 64,000 | 0.3 |
| 北都銀行 | 213 | 2,025,804 | 40.7 | 0 | 0 | * | 2,167 | 22,649,701 | 38.4 | 1 | 20,000 | 0.1 |
| 荘内銀行 | 1 | 3,000 | 0.1 | 0 | 0 | * | 5 | 136,750 | 0.2 | 0 | 0 | * |
| 青森銀行 | 0 | 0 | * | 0 | 0 | * | 28 | 217,040 | 0.4 | 0 | 0 | * |
| 山形銀行 | 2 | 10,000 | 0.2 | 0 | 0 | * | 22 | 230,640 | 0.4 | 0 | 0 | * |
| 東北銀行 | 2 | 28,000 | 0.6 | 0 | 0 | * | 15 | 163,240 | 0.3 | 0 | 0 | * |
| 七十七銀行 | 1 | 3,000 | 0.1 | 0 | 0 | * | 2 | 6,382 | 0.0 | 0 | 0 | * |
| 岩手銀行 | 2 | 24,000 | 0.5 | 0 | 0 | * | 14 | 206,500 | 0.3 | 0 | 0 | * |
| みちのく銀行 | 7 | 48,800 | 1.0 | 0 | 0 | * | 36 | 276,230 | 0.5 | 0 | 0 | * |
| (地方銀行計) | 428 | 4,115,613 | 82.7 | 0 | 0 | * | 5,061 | 48,537,466 | 82.2 | 4 | 84,000 | 0.2 |
| 北日本銀行 | 3 | 52,400 | 1.1 | 0 | 0 | * | 38 | 433,300 | 0.7 | 0 | 0 | * |
| きらやか銀行 | 6 | 91,000 | 1.8 | 0 | 0 | * | 40 | 453,100 | 0.8 | 0 | 0 | * |
| (第二地方銀行計) | 9 | 143,400 | 2.9 | 0 | 0 | * | 78 | 886,400 | 1.5 | 0 | 0 | * |
| 秋田信用金庫 | 40 | 198,468 | 4.0 | 0 | 0 | * | 436 | 2,737,494 | 4.6 | 0 | 0 | * |
| 羽後信用金庫 | 38 | 340,000 | 6.8 | 0 | 0 | * | 693 | 3,844,081 | 6.5 | 0 | 0 | * |
| (信用金庫計) | 78 | 538,468 | 10.8 | 0 | 0 | * | 1,129 | 6,581,575 | 11.2 | 0 | 0 | * |
| 秋田県信用組合 | 33 | 147,402 | 3.0 | 1 | 10,000 | 6.8 | 422 | 2,638,440 | 4.5 | 1 | 10,000 | 0.4 |
| (信用組合計) | 33 | 147,402 | 3.0 | 1 | 10,000 | 6.8 | 422 | 2,638,440 | 4.5 | 1 | 10,000 | 0.4 |
| 商工組合中央金庫 | 0 | 0 | * | 0 | 0 | * | 6 | 177,066 | 0.3 | 0 | 0 | * |
| (その他計) | 0 | 0 | * | 0 | 0 | * | 6 | 177,066 | 0.3 | 0 | 0 | * |
| 合計 | 550 | 4,976,883 | 100.0 | 1 | 10,000 | 0.2 | 6,704 | 59,012,946 | 100.0 | 5 | 94,000 | 0.2 |

②市町村別

(単位:千円, %)

| | 保証承諾 | | | | | | 保証承諾累計 | | | | | |
|-------|--------|-----------|-------|--------------|--------|-----|-----------|------------|-------|--------------|--------|-----|
| | 2月保証承諾 | | | 内セーフティネット保証分 | | | 元年度保証承諾累計 | | | 内セーフティネット保証分 | | |
| | 件数 | 金額 | 構成比 | 件数 | 金額 | 構成比 | 件数 | 金額 | 構成比 | 件数 | 金額 | 構成比 |
| 秋田市 | 162 | 1,538,723 | 30.9 | 1 | 10,000 | 0.6 | 1,922 | 18,339,552 | 31.1 | 2 | 70,000 | 0.4 |
| 能代市 | 23 | 166,800 | 3.4 | 0 | 0 | * | 398 | 2,982,193 | 5.1 | 0 | 0 | * |
| 横手市 | 65 | 476,400 | 9.6 | 0 | 0 | * | 749 | 6,411,924 | 10.9 | 0 | 0 | * |
| 大館市 | 44 | 504,168 | 10.1 | 0 | 0 | * | 493 | 4,349,384 | 7.4 | 1 | 20,000 | 0.5 |
| 北秋田市 | 18 | 209,458 | 4.2 | 0 | 0 | * | 198 | 1,695,012 | 2.9 | 0 | 0 | * |
| 由利本荘市 | 41 | 295,770 | 5.9 | 0 | 0 | * | 550 | 3,839,064 | 6.5 | 0 | 0 | * |
| にかほ市 | 15 | 62,000 | 1.2 | 0 | 0 | * | 216 | 2,062,918 | 3.5 | 0 | 0 | * |
| 男鹿市 | 9 | 47,470 | 1.0 | 0 | 0 | * | 150 | 1,171,246 | 2.0 | 0 | 0 | * |
| 潟上市 | 21 | 131,290 | 2.6 | 0 | 0 | * | 207 | 1,643,111 | 2.8 | 0 | 0 | * |
| 湯沢市 | 28 | 356,400 | 7.2 | 0 | 0 | * | 306 | 3,203,768 | 5.4 | 2 | 4,000 | 0.1 |
| 大仙市 | 38 | 375,814 | 7.6 | 0 | 0 | * | 575 | 5,369,873 | 9.1 | 0 | 0 | * |
| 仙北市 | 25 | 327,760 | 6.6 | 0 | 0 | * | 231 | 1,816,700 | 3.1 | 0 | 0 | * |
| 鹿角市 | 26 | 236,490 | 4.8 | 0 | 0 | * | 187 | 1,636,714 | 2.8 | 0 | 0 | * |
| 13市計 | 515 | 4,728,543 | 95.0 | 1 | 10,000 | 0.2 | 6,182 | 54,521,458 | 92.4 | 5 | 94,000 | 0.2 |
| 小坂町 | 0 | 0 | * | 0 | 0 | * | 12 | 45,250 | 0.1 | 0 | 0 | * |
| 鹿角郡計 | 0 | 0 | * | 0 | 0 | * | 12 | 45,250 | 0.1 | 0 | 0 | * |
| 上小阿仁村 | 1 | 4,500 | 0.1 | 0 | 0 | * | 15 | 85,100 | 0.1 | 0 | 0 | * |
| 北秋田郡計 | 1 | 4,500 | 0.1 | 0 | 0 | * | 15 | 85,100 | 0.1 | 0 | 0 | * |
| 藤里町 | 0 | 0 | * | 0 | 0 | * | 17 | 93,800 | 0.2 | 0 | 0 | * |
| 三種町 | 4 | 35,500 | 0.7 | 0 | 0 | * | 95 | 742,750 | 1.3 | 0 | 0 | * |
| 八峰町 | 2 | 4,600 | 0.1 | 0 | 0 | * | 36 | 215,625 | 0.4 | 0 | 0 | * |
| 山本郡計 | 6 | 40,100 | 0.8 | 0 | 0 | * | 148 | 1,052,175 | 1.8 | 0 | 0 | * |
| 五城目町 | 4 | 16,840 | 0.3 | 0 | 0 | * | 49 | 328,927 | 0.6 | 0 | 0 | * |
| 八郎潟町 | 3 | 10,200 | 0.2 | 0 | 0 | * | 43 | 222,494 | 0.4 | 0 | 0 | * |
| 井川町 | 2 | 3,000 | 0.1 | 0 | 0 | * | 21 | 96,200 | 0.2 | 0 | 0 | * |
| 大潟村 | 0 | 0 | * | 0 | 0 | * | 16 | 539,800 | 0.9 | 0 | 0 | * |
| 南秋田郡計 | 9 | 30,040 | 0.6 | 0 | 0 | * | 129 | 1,187,421 | 2.0 | 0 | 0 | * |
| 美郷町 | 10 | 95,100 | 1.9 | 0 | 0 | * | 99 | 878,910 | 1.5 | 0 | 0 | * |
| 仙北郡計 | 10 | 95,100 | 1.9 | 0 | 0 | * | 99 | 878,910 | 1.5 | 0 | 0 | * |
| 羽後町 | 6 | 55,600 | 1.1 | 0 | 0 | * | 72 | 738,987 | 1.3 | 0 | 0 | * |
| 東成瀬村 | 1 | 1,000 | 0.0 | 0 | 0 | * | 20 | 83,000 | 0.1 | 0 | 0 | * |
| 雄勝郡計 | 7 | 56,600 | 1.1 | 0 | 0 | * | 92 | 821,987 | 1.4 | 0 | 0 | * |
| 県外 | 2 | 22,000 | 0.4 | 0 | 0 | * | 27 | 420,646 | 0.7 | 0 | 0 | * |
| 合計 | 550 | 4,976,883 | 100.0 | 1 | 10,000 | 0.2 | 6,704 | 59,012,946 | 100.0 | 5 | 94,000 | 0.2 |

保証承諾実績

■ 平成30年度承諾金額 ■ 令和元年度承諾金額 ◆ 平成30年度承諾件数 ▲ 令和元年度承諾件数

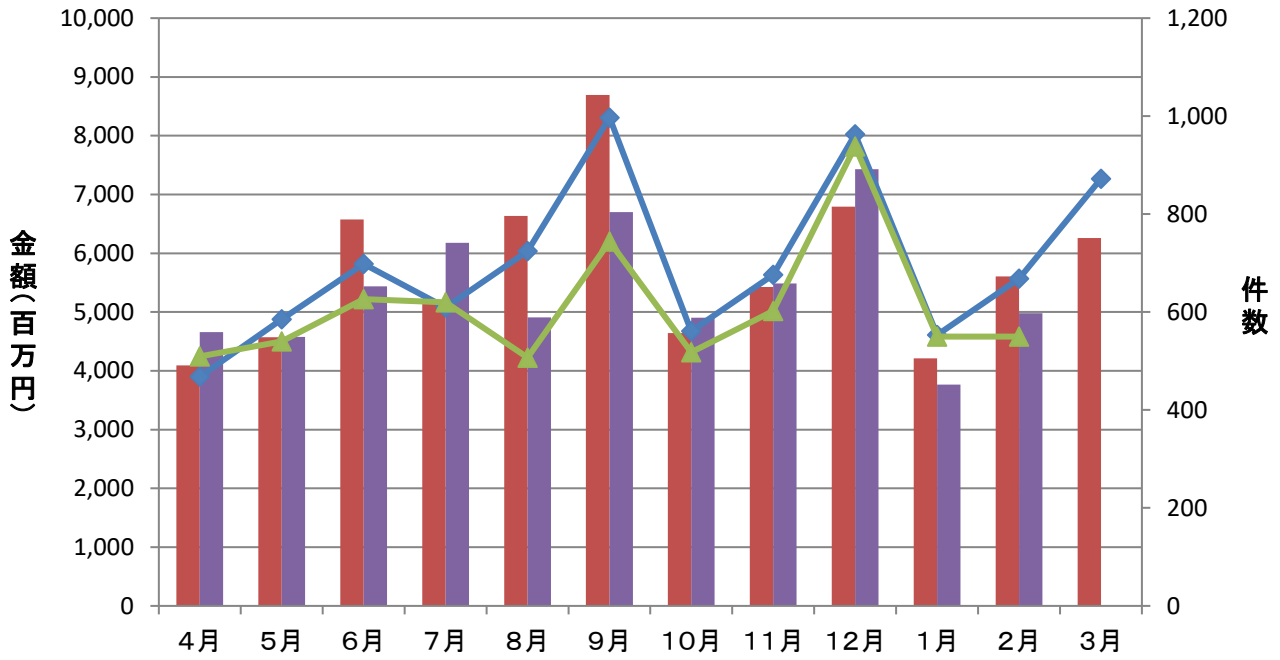

保証債務残高実績

■ 平成30年度残高 ■ 令和元年度残高 ◆ 平成30年度残高件数 ▲ 令和元年度残高件数

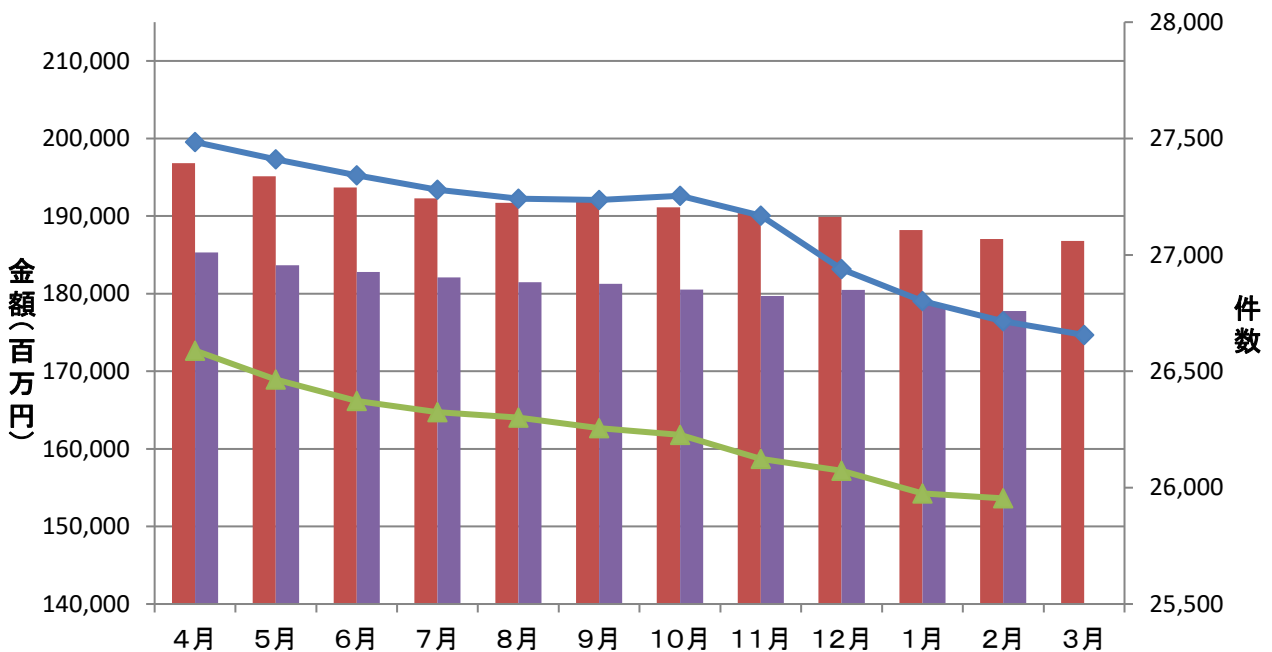

代位弁済実績

■ 平成30年度代弁金額 ■ 令和元年度代弁金額 ◆ 平成30年度代弁件数 ▲ 令和元年度代弁件数

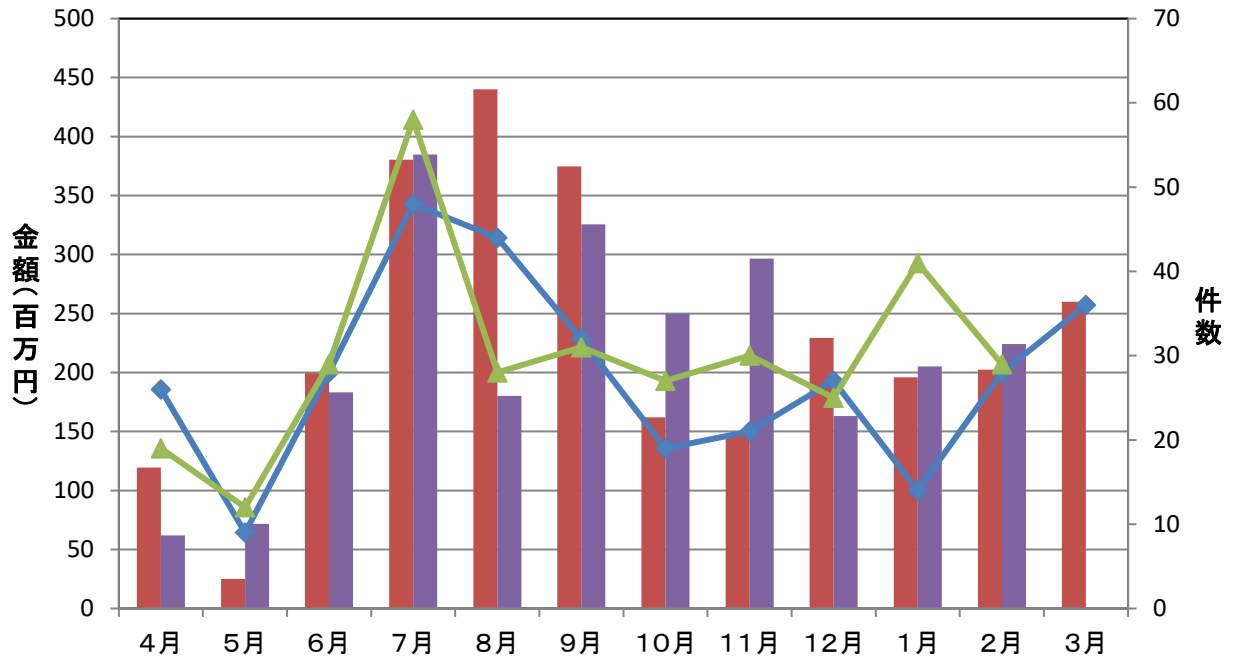

資金使途別保証承諾実績

■ 運転資金 ■ 設備資金 ■ 運転設備資金

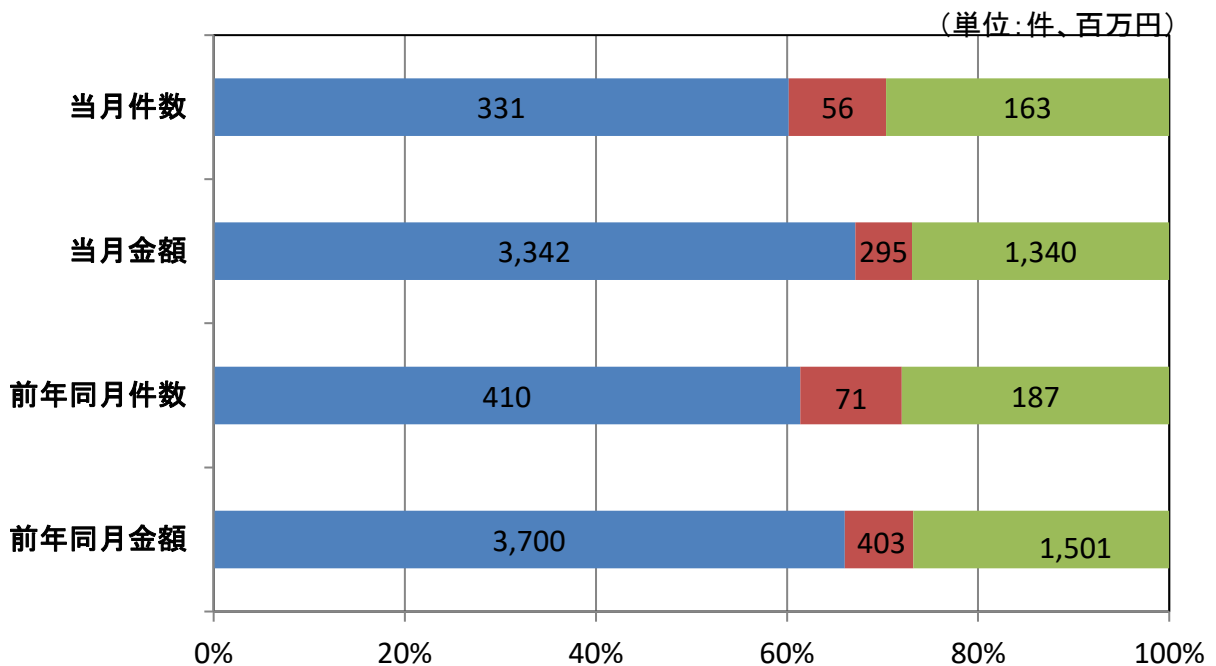

期間別保証承諾実績

■ 件数(当月) ◆ 対前年同月比

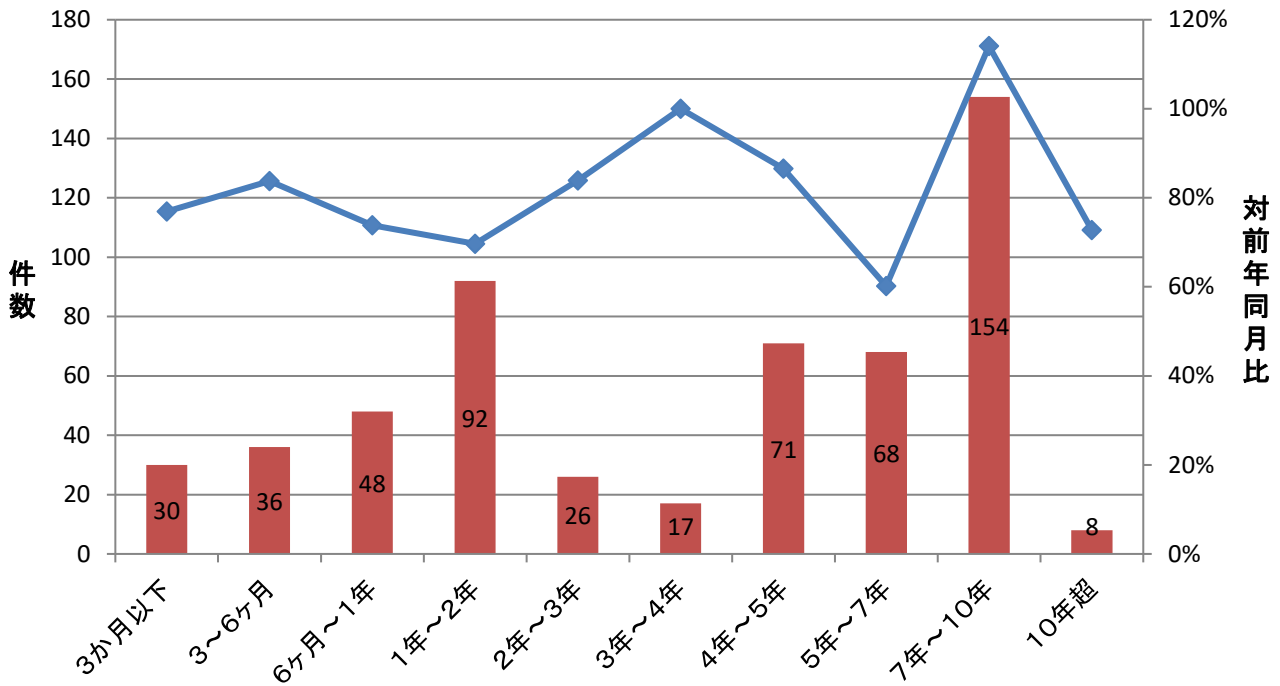

金額別保証承諾実績

■ 件数(当月) ◆ 対前年同月比

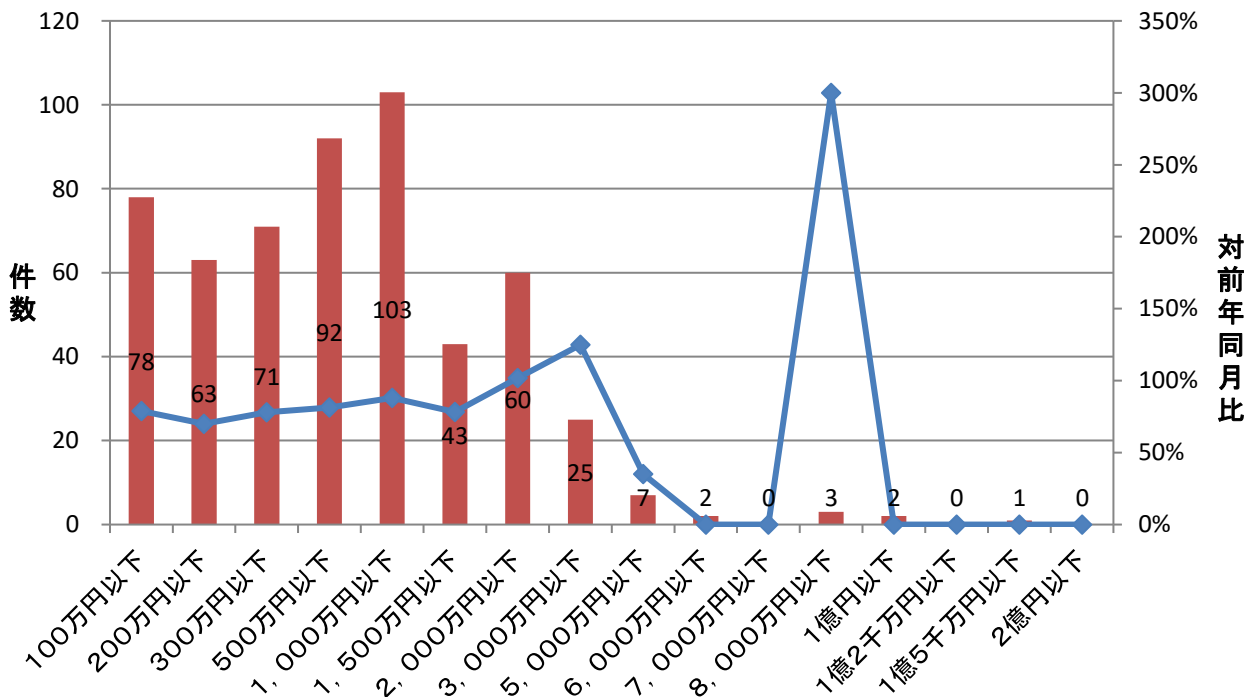

新規・継続別保証承諾実績

■ 新規 ■ 継続

(単位: 件、百万円)

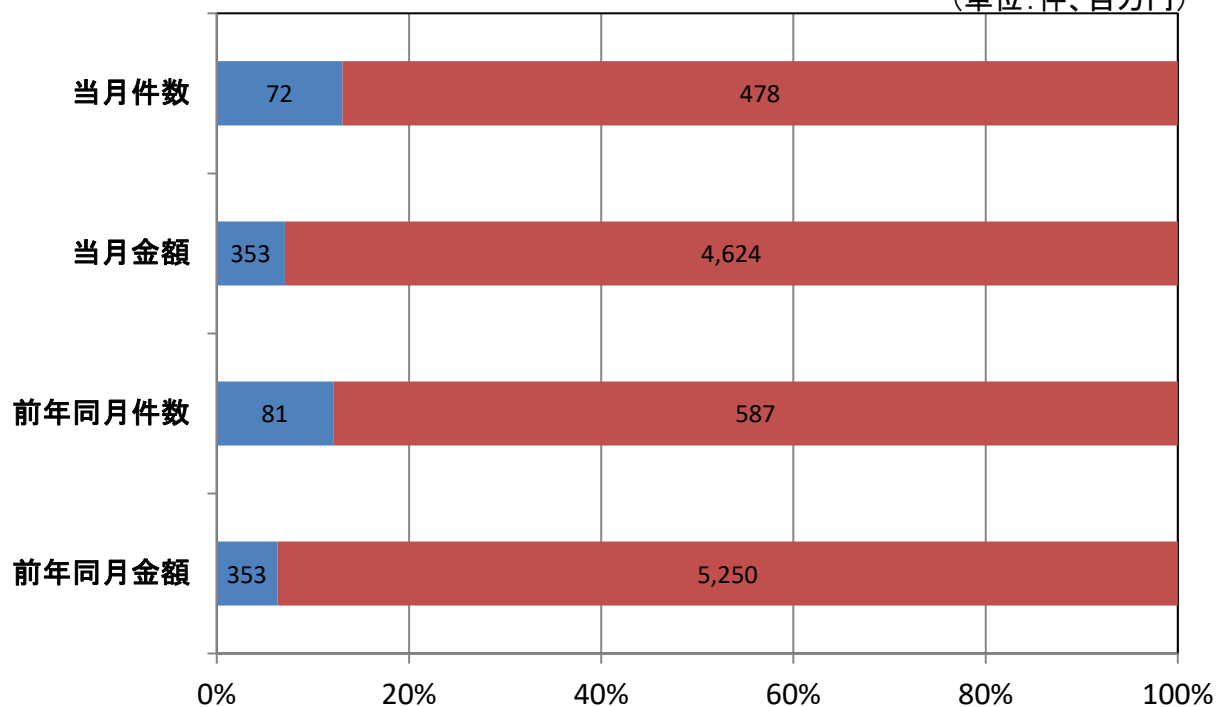

業種別保証承諾実績

■ 金額(当月) ◆ 対前年同月比

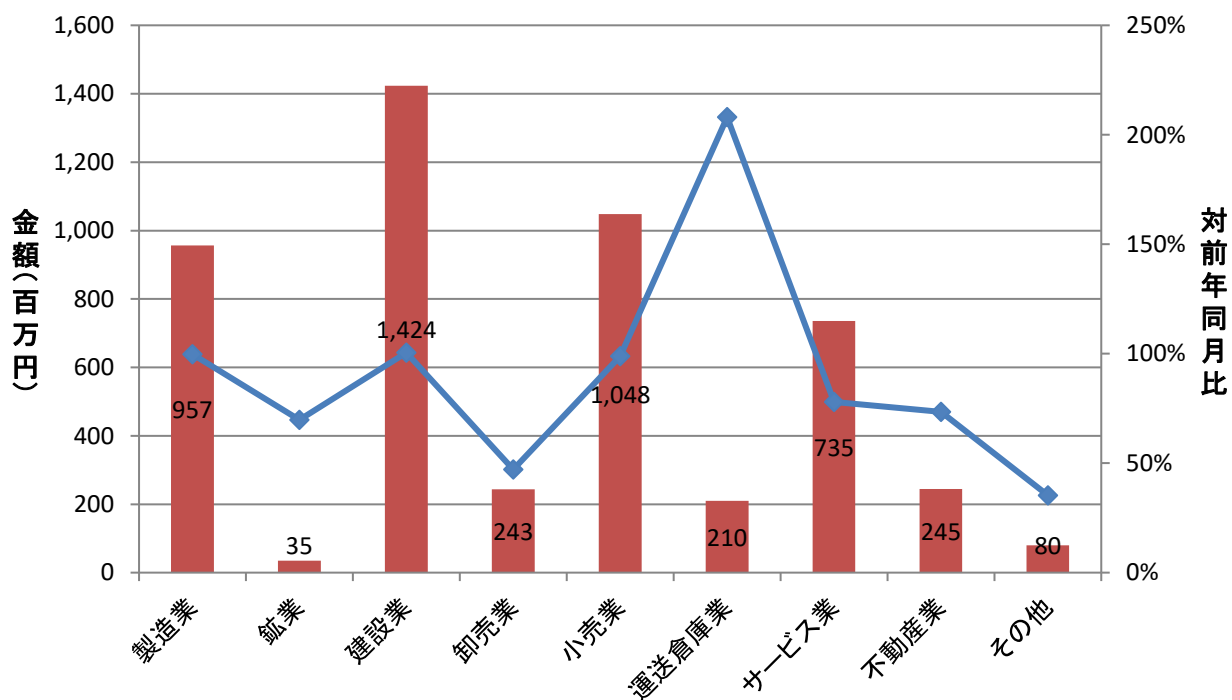

室・支所別保証承諾実績

■ 金額(当月) ◆ 対前年同月比

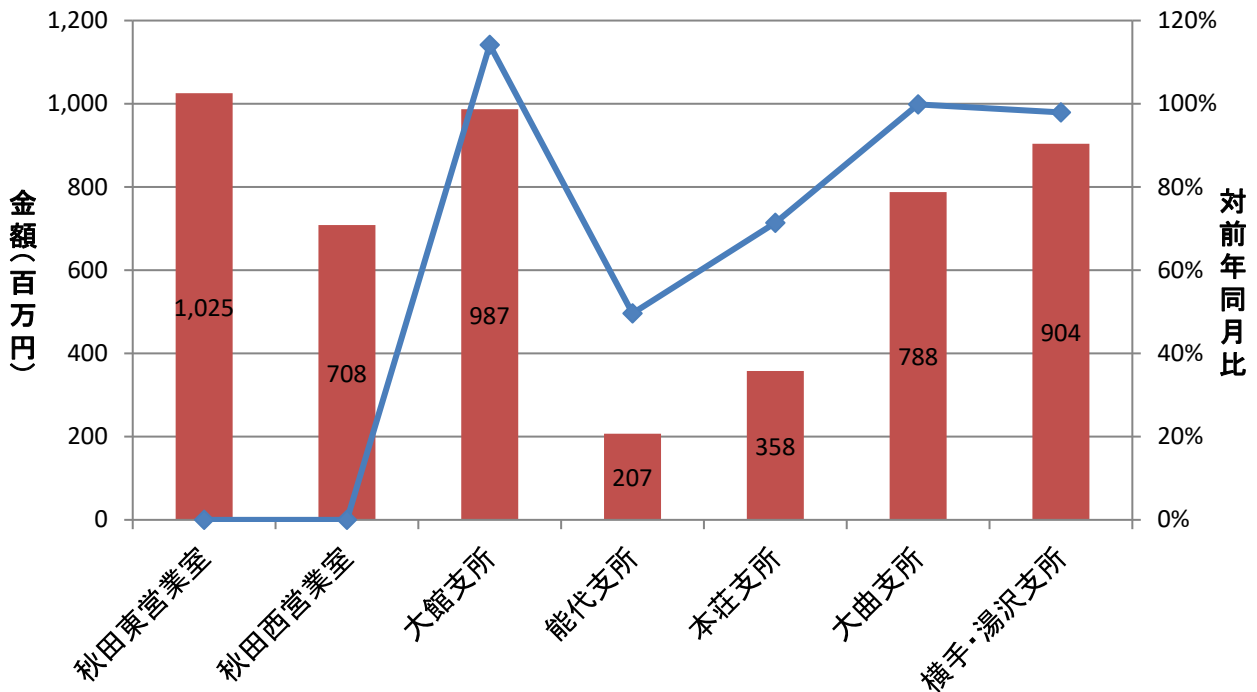

制度別保証金額割合(当月)

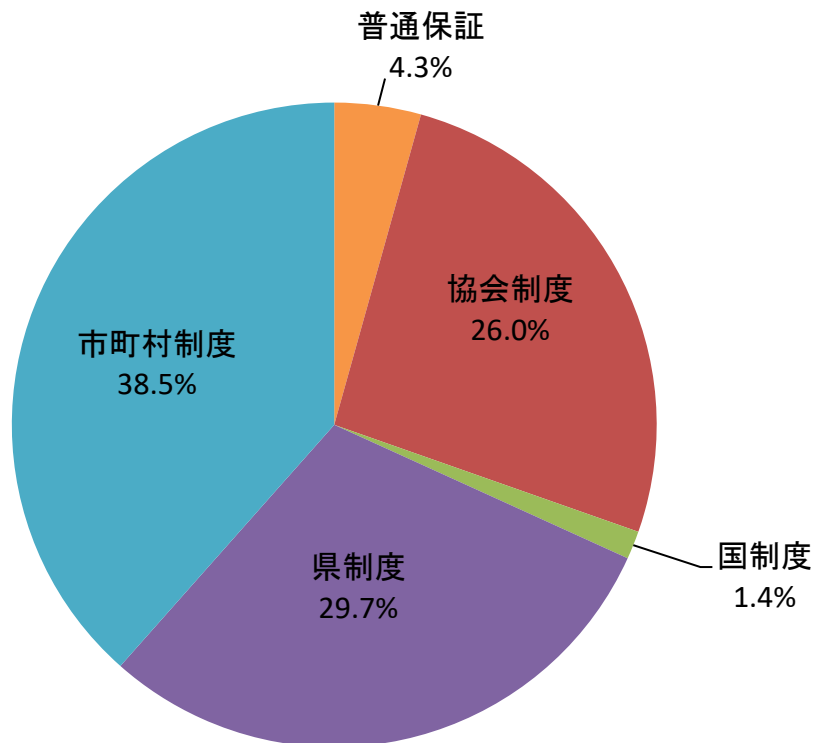

金融機関別保証承諾割合

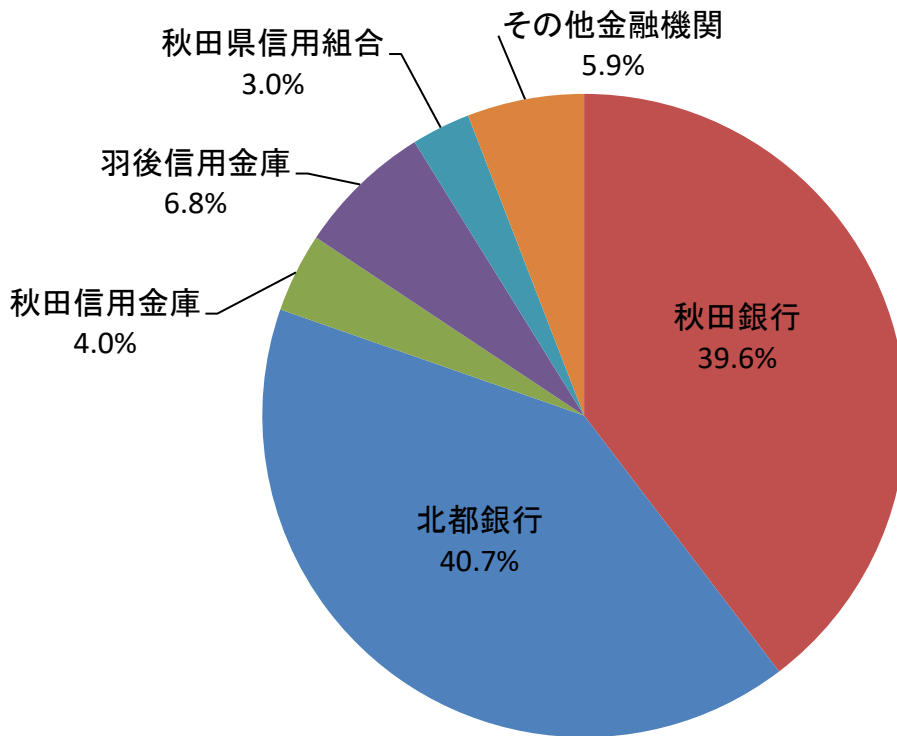

創業者向け保証制度承諾実績

■ 平成30年度承諾金額 ■ 令和元年度承諾金額 ◆ 平成30年度承諾件数 ▲ 令和元年度承諾件数

