

12月事業概況

(単位:千円, %)

| 項目 | 件数 | 金額 | 対前年比 |
|--------|--------|-------------|-------|
| 保証利用企業 | 14,166 | * | 100.0 |
| 保証申込 | 1,256 | 10,337,573 | 96.8 |
| 保証承諾 | 1,270 | 10,366,925 | 94.6 |
| 保証残高 | 29,960 | 277,524,472 | 94.2 |
| 代位弁済 | 58 | 526,628 | 197.2 |

資金使途別保証承諾状況

(単位:千円, %)

| | 12 月 中 | | | | 2 4 年 度 累 計 | | | |
|--------|--------|------------|-------|-------|-------------|------------|-------|-------|
| | 件数 | 金額 | 前年比 | 構成比 | 件数 | 金額 | 前年比 | 構成比 |
| 運転資金 | 669 | 7,290,645 | 87.7 | 70.3 | 3,516 | 42,591,848 | 53.4 | 71.3 |
| 設備資金 | 90 | 718,010 | 85.1 | 6.9 | 638 | 4,623,576 | 107.4 | 7.7 |
| 運転設備資金 | 511 | 2,358,270 | 130.6 | 22.7 | 1,927 | 12,519,101 | 148.2 | 21.0 |
| 合 計 | 1,270 | 10,366,925 | 94.6 | 100.0 | 6,081 | 59,734,524 | 64.6 | 100.0 |

期間別保証承諾状況

(単位:千円, %)

| | 12 月 中 | | | | 2 4 年 度 累 計 | | | |
|--------|--------|------------|-------|-------|-------------|------------|-------|-------|
| | 件数 | 金額 | 前年比 | 構成比 | 件数 | 金額 | 前年比 | 構成比 |
| 3か月以下 | 55 | 632,234 | 101.1 | 6.1 | 406 | 3,411,876 | 132.5 | 5.7 |
| 6か月以下 | 145 | 1,530,700 | 91.4 | 14.8 | 654 | 6,897,771 | 102.0 | 11.5 |
| 1か年以下 | 130 | 1,273,380 | 100.3 | 12.3 | 565 | 8,031,957 | 113.9 | 13.4 |
| 2か年以下 | 390 | 1,131,600 | 157.0 | 10.9 | 1,323 | 5,555,160 | 169.2 | 9.3 |
| 3か年以下 | 38 | 124,150 | 45.8 | 1.2 | 214 | 835,658 | 78.0 | 1.4 |
| 4か年以下 | 13 | 44,340 | 72.2 | 0.4 | 110 | 441,920 | 93.8 | 0.7 |
| 5か年以下 | 134 | 629,684 | 97.6 | 6.1 | 715 | 3,740,940 | 71.6 | 6.3 |
| 7か年以下 | 140 | 979,800 | 88.7 | 9.5 | 662 | 5,176,294 | 73.0 | 8.7 |
| 10か年以下 | 220 | 3,905,637 | 99.7 | 37.7 | 1,389 | 24,187,211 | 42.6 | 40.5 |
| 10か年超 | 5 | 115,400 | 17.2 | 1.1 | 43 | 1,455,738 | 66.3 | 2.4 |
| 合 計 | 1,270 | 10,366,925 | 94.6 | 100.0 | 6,081 | 59,734,524 | 64.6 | 100.0 |

金額別保証承諾状況

(単位:千円, %)

| | 12 月 中 | | | | 2 4 年 度 累 計 | | | |
|-----------|--------|------------|-------|-------|-------------|------------|-------|-------|
| | 件数 | 金額 | 前年比 | 構成比 | 件数 | 金額 | 前年比 | 構成比 |
| 100万円以下 | 275 | 188,940 | 287.5 | 1.8 | 777 | 610,232 | 154.2 | 1.0 |
| 200万円以下 | 200 | 381,494 | 87.5 | 3.7 | 828 | 1,491,807 | 86.9 | 2.5 |
| 300万円以下 | 187 | 544,494 | 128.5 | 5.3 | 907 | 2,616,158 | 93.6 | 4.4 |
| 500万円以下 | 156 | 708,650 | 85.2 | 6.8 | 958 | 4,343,798 | 63.5 | 7.3 |
| 1,000万円以下 | 185 | 1,557,445 | 94.4 | 15.0 | 1,061 | 8,968,678 | 58.2 | 15.0 |
| 1,500万円以下 | 75 | 1,003,470 | 134.9 | 9.7 | 415 | 5,607,341 | 68.6 | 9.4 |
| 2,000万円以下 | 81 | 1,565,152 | 107.4 | 15.1 | 423 | 8,142,720 | 63.6 | 13.6 |
| 3,000万円以下 | 57 | 1,580,480 | 98.7 | 15.2 | 360 | 9,907,399 | 32.4 | 16.6 |
| 5,000万円以下 | 39 | 1,649,000 | 85.0 | 15.9 | 253 | 10,704,752 | 150.1 | 17.9 |
| 6,000万円以下 | 6 | 342,000 | 154.1 | 3.3 | 36 | 2,063,840 | 276.3 | 3.5 |
| 7,000万円以下 | 2 | 135,000 | 33.8 | 1.3 | 18 | 1,216,600 | 95.2 | 2.0 |
| 8,000万円以下 | 3 | 233,000 | 32.9 | 2.2 | 23 | 1,818,000 | 104.0 | 3.0 |
| 1億円以下 | 3 | 289,000 | 59.9 | 2.8 | 19 | 1,794,400 | 77.1 | 3.0 |
| 1億2千万円以下 | 0 | 0 | * | * | 1 | 110,000 | 49.7 | 0.2 |
| 1億5千万円以下 | 0 | 0 | * | * | 1 | 150,000 | 111.1 | 0.3 |
| 2億円以下 | 1 | 188,800 | * | 1.8 | 1 | 188,800 | 94.4 | 0.3 |
| 合 計 | 1,270 | 10,366,925 | 94.6 | 100.0 | 6,081 | 59,734,524 | 64.6 | 100.0 |

新規・継続別保証承諾状況

(単位:千円, %)

| | 12 月 中 | | | | 2 4 年 度 累 計 | | | |
|-----|--------|------------|------|-------|-------------|------------|------|-------|
| | 件数 | 金額 | 前年比 | 構成比 | 件数 | 金額 | 前年比 | 構成比 |
| 新規 | 312 | 820,780 | 64.5 | 7.9 | 733 | 3,055,534 | 46.7 | 5.1 |
| 継続 | 958 | 9,546,145 | 98.5 | 92.1 | 5,348 | 56,678,990 | 66.0 | 94.9 |
| 合 計 | 1,270 | 10,366,925 | 94.6 | 100.0 | 6,081 | 59,734,524 | 64.6 | 100.0 |

金融機関別保証状況

(単位:千円, %)

| | 保証承諾 | | | | | | | | 12月末保債務残高 | | | | 代位弁済 (24年度累計) | | |
|-----------|-------|------------|-------|-------|--------|------------|------|-------|-----------|-------------|-------|-------|------------------|-----------|-------|
| | 12月中 | | | | 24年度累計 | | | | 件数 | 金額 | 前年比 | 構成比 | 件数 | 金額 | 前年比 |
| | 件数 | 金額 | 前年比 | 構成比 | 件数 | 金額 | 前年比 | 構成比 | | | | | | | |
| みずほ銀行 | 1 | 3,000 | 12.5 | 0.0 | 11 | 314,000 | 58.0 | 0.5 | 65 | 1,613,047 | 94.6 | 0.6 | 0 | 0 | * |
| 三菱東京UFJ銀行 | 1 | 20,000 | * | 0.2 | 6 | 126,000 | 30.2 | 0.2 | 67 | 1,420,608 | 85.7 | 0.5 | 2 | 18,880 | 11.8 |
| (都市銀行計) | 2 | 23,000 | 95.8 | 0.2 | 17 | 440,000 | 45.9 | 0.7 | 132 | 3,033,655 | 90.2 | 1.1 | 2 | 18,880 | 11.8 |
| 秋田銀行 | 574 | 5,422,574 | 113.8 | 52.3 | 2,518 | 28,274,204 | 64.8 | 47.3 | 12,910 | 129,341,321 | 93.9 | 46.6 | 148 | 1,745,867 | 196.9 |
| 北都銀行 | 455 | 3,770,651 | 82.0 | 36.4 | 2,109 | 23,118,325 | 73.0 | 38.7 | 10,199 | 99,689,527 | 95.1 | 35.9 | 120 | 815,633 | 54.8 |
| 荘内銀行 | 1 | 2,500 | 4.8 | 0.0 | 5 | 60,700 | 51.4 | 0.1 | 54 | 661,918 | 78.2 | 0.2 | 0 | 0 | * |
| 青森銀行 | 1 | 6,700 | 56.2 | 0.1 | 19 | 221,600 | 57.2 | 0.4 | 120 | 1,072,187 | 88.2 | 0.4 | 0 | 0 | * |
| 山形銀行 | 2 | 22,000 | 83.0 | 0.2 | 13 | 185,000 | 57.7 | 0.3 | 79 | 934,307 | 88.1 | 0.3 | 0 | 0 | * |
| 東北銀行 | 5 | 60,000 | 500.0 | 0.6 | 39 | 426,410 | 59.1 | 0.7 | 151 | 1,405,804 | 100.8 | 0.5 | 2 | 5,916 | * |
| 七十七銀行 | 0 | 0 | * | * | 8 | 73,740 | 61.2 | 0.1 | 32 | 367,355 | 100.0 | 0.1 | 0 | 0 | * |
| 岩手銀行 | 3 | 15,000 | 441.2 | 0.1 | 9 | 115,000 | 77.5 | 0.2 | 72 | 724,685 | 82.8 | 0.3 | 4 | 63,368 | 124.2 |
| みちのく銀行 | 6 | 90,600 | 74.3 | 0.9 | 40 | 328,960 | 33.9 | 0.6 | 242 | 2,456,488 | 88.6 | 0.9 | 5 | 23,773 | 23.7 |
| (地方銀行計) | 1,047 | 9,390,025 | 97.8 | 90.6 | 4,760 | 52,803,939 | 67.6 | 88.4 | 23,859 | 236,653,593 | 94.2 | 85.3 | 279 | 2,654,557 | 101.7 |
| 北日本銀行 | 6 | 119,000 | 126.5 | 1.1 | 61 | 531,569 | 53.3 | 0.9 | 300 | 2,747,048 | 95.8 | 1.0 | 0 | 0 | * |
| きらやか銀行 | 3 | 28,000 | 329.4 | 0.3 | 49 | 342,020 | 55.0 | 0.6 | 220 | 1,744,110 | 99.9 | 0.6 | 2 | 14,007 | * |
| (第二地方銀行計) | 9 | 147,000 | 143.3 | 1.4 | 110 | 873,589 | 54.0 | 1.5 | 520 | 4,491,158 | 97.4 | 1.6 | 2 | 14,007 | * |
| 秋田信用金庫 | 60 | 243,700 | 51.7 | 2.4 | 365 | 2,018,964 | 57.1 | 3.4 | 1,934 | 12,191,357 | 92.9 | 4.4 | 28 | 302,557 | 163.1 |
| 羽後信用金庫 | 113 | 438,430 | 85.1 | 4.2 | 651 | 2,600,962 | 57.3 | 4.4 | 2,351 | 11,507,616 | 94.4 | 4.1 | 22 | 189,883 | 104.6 |
| (信用金庫計) | 173 | 682,130 | 69.2 | 6.6 | 1,016 | 4,619,926 | 57.2 | 7.7 | 4,285 | 23,698,974 | 93.6 | 8.5 | 50 | 492,439 | 134.2 |
| 秋田県信用組合 | 39 | 124,770 | 76.4 | 1.2 | 164 | 793,693 | 23.8 | 1.3 | 1,065 | 7,785,053 | 94.7 | 2.8 | 14 | 94,243 | 78.1 |
| (信用組合計) | 39 | 124,770 | 76.4 | 1.2 | 164 | 793,693 | 23.8 | 1.3 | 1,065 | 7,785,053 | 94.7 | 2.8 | 14 | 94,243 | 78.1 |
| 農林中金 | 0 | 0 | * | * | 0 | 0 | * | * | 1 | 5,950 | 29.4 | 0.0 | 0 | 0 | * |
| (政府系計) | 0 | 0 | * | * | 0 | 0 | * | * | 1 | 5,950 | 29.4 | 0.0 | 0 | 0 | * |
| 商工組合中央金庫 | 0 | 0 | * | * | 14 | 203,378 | 50.1 | 0.3 | 98 | 1,856,090 | 98.1 | 0.7 | 0 | 0 | * |
| 政策公庫(旧国金) | 0 | 0 | * | * | 0 | 0 | * | * | 0 | 0 | * | * | 0 | 0 | * |
| (その他計) | 0 | 0 | * | * | 14 | 203,378 | 50.1 | 0.3 | 98 | 1,856,090 | 98.1 | 0.7 | 0 | 0 | * |
| 合計 | 1,270 | 10,366,925 | 94.6 | 100.0 | 6,081 | 59,734,524 | 64.6 | 100.0 | 29,960 | 277,524,472 | 94.2 | 100.0 | 347 | 3,274,125 | 100.3 |

業種別保証状況

(単位:千円, %)

| | 保証承諾 | | | | | | | | 12月末保証債務残高 | | | | 代位弁済 (24年度累計) | | |
|-------------|-------|------------|-------|-------|--------|------------|---------|-------|------------|-------------|-------|-------|------------------|-----------|---------|
| | 12月中 | | | | 24年度累計 | | | | 件数 | 金額 | 前年比 | 構成比 | 件数 | 金額 | 前年比 |
| | 件数 | 金額 | 前年比 | 構成比 | 件数 | 金額 | 前年比 | 構成比 | | | | | | | |
| 食料品工業 | 29 | 315,940 | 91.7 | 3.0 | 183 | 1,894,590 | 67.3 | 3.2 | 920 | 8,664,108 | 93.7 | 3.1 | 9 | 56,658 | 218.6 |
| 繊維品工業 | 23 | 133,814 | 125.9 | 1.3 | 99 | 826,871 | 76.4 | 1.4 | 431 | 3,207,055 | 93.2 | 1.2 | 8 | 122,371 | 210.9 |
| 木材・木製品工業 | 19 | 475,900 | 230.0 | 4.6 | 82 | 1,604,740 | 75.0 | 2.7 | 442 | 6,161,042 | 98.6 | 2.2 | 3 | 54,930 | 28.3 |
| 家具建具工業 | 11 | 44,700 | 244.3 | 0.4 | 57 | 347,312 | 49.9 | 0.6 | 257 | 2,021,484 | 92.8 | 0.7 | 5 | 28,704 | * |
| 紙工業 | 2 | 20,000 | 20.1 | 0.2 | 4 | 38,000 | 25.2 | 0.1 | 25 | 312,533 | 94.1 | 0.1 | 0 | 0 | * |
| 印刷製本業 | 0 | 0 | * | * | 1 | 80,000 | 189.6 | 0.1 | 12 | 194,591 | 108.7 | 0.1 | 0 | 0 | * |
| 化学工業 | 1 | 60,000 | * | 0.6 | 2 | 66,000 | 1,320.0 | 0.1 | 10 | 117,836 | 66.5 | 0.0 | 0 | 0 | * |
| 石油石炭工業 | 0 | 0 | * | * | 0 | 0 | * | * | 8 | 319,504 | 93.6 | 0.1 | 0 | 0 | * |
| ゴム・プラスチック工業 | 1 | 7,500 | 30.6 | 0.1 | 7 | 66,077 | 20.4 | 0.1 | 57 | 651,680 | 91.4 | 0.2 | 0 | 0 | * |
| ゴム製品工業 | 0 | 0 | * | * | 1 | 3,000 | 10.3 | 0.0 | 10 | 75,790 | 28.8 | 0.0 | 0 | 0 | * |
| 皮革工業 | 1 | 12,000 | 54.5 | 0.1 | 9 | 66,000 | 45.7 | 0.1 | 72 | 559,003 | 92.9 | 0.2 | 0 | 0 | * |
| 窯業 | 4 | 34,500 | 100.0 | 0.3 | 18 | 228,900 | 29.7 | 0.4 | 151 | 2,158,054 | 88.8 | 0.8 | 3 | 74,640 | 196.2 |
| 機械工業 | 14 | 160,550 | 30.9 | 1.5 | 93 | 1,182,950 | 55.1 | 2.0 | 585 | 7,920,680 | 92.1 | 2.9 | 8 | 126,307 | 932.3 |
| 電気機器工業 | 7 | 56,000 | 50.0 | 0.5 | 39 | 597,900 | 43.9 | 1.0 | 271 | 4,941,735 | 88.1 | 1.8 | 15 | 229,896 | 2,839.8 |
| 車輛工業 | 4 | 44,652 | 159.5 | 0.4 | 7 | 74,652 | 22.7 | 0.1 | 57 | 974,040 | 87.0 | 0.4 | 0 | 0 | * |
| 船舶工業 | 0 | 0 | * | * | 1 | 6,500 | 162.5 | 0.0 | 9 | 29,433 | 71.9 | 0.0 | 0 | 0 | * |
| 金属工業 | 10 | 91,000 | 74.3 | 0.9 | 44 | 570,600 | 33.4 | 1.0 | 331 | 5,371,947 | 93.3 | 1.9 | 4 | 25,256 | 23.9 |
| ソフトウェア業 | 2 | 7,000 | 63.6 | 0.1 | 17 | 153,800 | 123.4 | 0.3 | 93 | 895,917 | 93.5 | 0.3 | 1 | 2,502 | 6.2 |
| 情報処理サービス業 | 2 | 4,000 | 200.0 | 0.0 | 4 | 11,900 | 216.4 | 0.0 | 12 | 105,572 | 91.3 | 0.0 | 0 | 0 | * |
| 農林漁業 | 7 | 22,600 | 188.3 | 0.2 | 23 | 151,750 | 56.9 | 0.3 | 88 | 602,591 | 106.6 | 0.2 | 2 | 6,076 | * |
| その他の工業 | 34 | 98,480 | 36.0 | 0.9 | 150 | 555,140 | 35.4 | 0.9 | 1,028 | 5,264,908 | 85.0 | 1.9 | 3 | 22,405 | 76.4 |
| 製造業計 | 171 | 1,588,636 | 78.7 | 15.3 | 841 | 8,526,682 | 54.0 | 14.3 | 4,869 | 50,549,501 | 91.7 | 18.2 | 61 | 749,743 | 146.1 |
| 鉱業 | 4 | 75,800 | 231.5 | 0.7 | 15 | 289,200 | 79.7 | 0.5 | 116 | 1,786,901 | 95.1 | 0.6 | 0 | 0 | * |
| 建設業 | 380 | 3,594,470 | 101.3 | 34.7 | 1,859 | 18,822,278 | 65.6 | 31.5 | 7,763 | 67,993,515 | 93.9 | 24.5 | 91 | 912,281 | 99.4 |
| 卸売業 | 91 | 1,159,674 | 77.8 | 11.2 | 510 | 8,125,826 | 68.4 | 13.6 | 2,439 | 30,785,528 | 92.6 | 11.1 | 46 | 368,098 | 59.7 |
| 小売業 | 309 | 1,696,305 | 119.1 | 16.4 | 1,539 | 10,868,507 | 67.4 | 18.2 | 7,645 | 51,014,048 | 94.3 | 18.4 | 91 | 598,024 | 117.2 |
| 運送倉庫業 | 19 | 334,050 | 107.1 | 3.2 | 131 | 1,966,104 | 53.4 | 3.3 | 956 | 12,095,719 | 97.4 | 4.4 | 5 | 72,792 | 122.1 |
| サービス業 | 203 | 1,291,770 | 82.6 | 12.5 | 828 | 6,776,057 | 56.9 | 11.3 | 4,563 | 45,196,371 | 96.0 | 16.3 | 43 | 484,956 | 80.9 |
| 不動産業 | 57 | 362,750 | 96.5 | 3.5 | 220 | 2,896,031 | 127.3 | 4.8 | 1,034 | 12,775,940 | 100.5 | 4.6 | 1 | 17,049 | * |
| その他 | 36 | 263,470 | 135.2 | 2.5 | 138 | 1,463,840 | 83.9 | 2.5 | 575 | 5,326,948 | 96.3 | 1.9 | 9 | 71,182 | 265.9 |
| 非製造業計 | 1,099 | 8,778,289 | 98.2 | 84.7 | 5,240 | 51,207,843 | 66.8 | 85.7 | 25,091 | 226,974,971 | 94.8 | 81.8 | 286 | 2,524,382 | 91.8 |
| 合計 | 1,270 | 10,366,925 | 94.6 | 100.0 | 6,081 | 59,734,524 | 64.6 | 100.0 | 29,960 | 277,524,472 | 94.2 | 100.0 | 347 | 3,274,125 | 100.3 |

市町村別保証状況

(単位:千円, %)

| | 保証承諾 | | | | | | | | 12月末保証債務残高 | | | | 代位弁済 (24年度累計) | | |
|-------|-------|------------|-------|-------|--------|------------|-------|-------|------------|-------------|-------|-------|------------------|-----------|---------|
| | 12月中 | | | | 24年度累計 | | | | 件数 | 金額 | 前年比 | 構成比 | 件数 | 金額 | 前年比 |
| | 件数 | 金額 | 前年比 | 構成比 | 件数 | 金額 | 前年比 | 構成比 | | | | | | | |
| 秋田市 | 314 | 2,308,540 | 68.4 | 22.3 | 1,534 | 15,712,779 | 64.2 | 26.3 | 8,668 | 85,144,624 | 92.2 | 30.7 | 104 | 897,919 | 70.6 |
| 能代市 | 97 | 887,650 | 148.5 | 8.6 | 434 | 4,404,331 | 76.9 | 7.4 | 1,989 | 16,769,630 | 97.1 | 6.0 | 36 | 298,791 | 165.3 |
| 横手市 | 143 | 1,193,902 | 72.4 | 11.5 | 771 | 7,773,242 | 73.5 | 13.0 | 2,746 | 26,469,868 | 100.4 | 9.5 | 24 | 241,299 | 83.0 |
| 大館市 | 96 | 684,440 | 137.4 | 6.6 | 470 | 4,738,485 | 79.1 | 7.9 | 2,281 | 20,601,467 | 92.7 | 7.4 | 24 | 217,034 | 96.1 |
| 北秋田市 | 26 | 258,500 | 120.5 | 2.5 | 131 | 1,011,877 | 38.1 | 1.7 | 816 | 7,037,677 | 90.0 | 2.5 | 9 | 50,806 | 441.8 |
| 由利本荘市 | 98 | 715,250 | 97.0 | 6.9 | 468 | 3,390,520 | 55.7 | 5.7 | 2,202 | 17,517,742 | 92.5 | 6.3 | 9 | 59,552 | 50.0 |
| にかほ市 | 46 | 278,700 | 82.0 | 2.7 | 241 | 1,872,934 | 65.8 | 3.1 | 1,075 | 9,859,201 | 92.0 | 3.6 | 23 | 228,831 | * |
| 男鹿市 | 23 | 167,800 | 65.2 | 1.6 | 153 | 1,637,200 | 70.6 | 2.7 | 846 | 7,604,169 | 96.5 | 2.7 | 8 | 197,560 | 495.6 |
| 潟上市 | 30 | 185,700 | 70.8 | 1.8 | 147 | 1,502,930 | 73.4 | 2.5 | 733 | 6,398,417 | 98.0 | 2.3 | 21 | 265,520 | 354.0 |
| 湯沢市 | 71 | 889,245 | 145.7 | 8.6 | 342 | 4,019,176 | 73.1 | 6.7 | 1,475 | 14,628,817 | 100.9 | 5.3 | 15 | 100,425 | 74.0 |
| 大仙市 | 120 | 1,028,114 | 112.8 | 9.9 | 513 | 4,854,347 | 56.9 | 8.1 | 2,468 | 24,120,894 | 94.7 | 8.7 | 17 | 143,202 | 106.8 |
| 仙北市 | 31 | 127,800 | 52.7 | 1.2 | 154 | 1,320,660 | 45.2 | 2.2 | 946 | 8,718,616 | 93.8 | 3.1 | 8 | 73,932 | 22.6 |
| 鹿角市 | 46 | 468,600 | 209.1 | 4.5 | 189 | 1,949,986 | 46.4 | 3.3 | 1,199 | 11,013,991 | 91.3 | 4.0 | 5 | 22,201 | 8.4 |
| 13市計 | 1,141 | 9,194,241 | 92.7 | 88.7 | 5,547 | 54,188,466 | 64.6 | 90.7 | 27,444 | 255,885,113 | 94.3 | 92.2 | 303 | 2,797,073 | 90.9 |
| 小坂町 | 12 | 157,200 | 462.4 | 1.5 | 21 | 184,302 | 42.2 | 0.3 | 130 | 1,424,752 | 100.6 | 0.5 | 0 | 0 | * |
| 鹿角郡計 | 12 | 157,200 | 462.4 | 1.5 | 21 | 184,302 | 42.2 | 0.3 | 130 | 1,424,752 | 100.6 | 0.5 | 0 | 0 | * |
| 上小阿仁村 | 6 | 79,000 | 282.1 | 0.8 | 17 | 124,000 | 96.5 | 0.2 | 64 | 457,488 | 93.7 | 0.2 | 1 | 3,314 | 50.4 |
| 北秋田郡計 | 6 | 79,000 | 282.1 | 0.8 | 17 | 124,000 | 96.5 | 0.2 | 64 | 457,488 | 93.7 | 0.2 | 1 | 3,314 | 50.4 |
| 藤里町 | 4 | 11,270 | 56.4 | 0.1 | 22 | 94,500 | 67.0 | 0.2 | 84 | 364,147 | 94.2 | 0.1 | 0 | 0 | * |
| 三種町 | 29 | 221,500 | 331.2 | 2.1 | 113 | 1,015,438 | 66.4 | 1.7 | 521 | 3,677,805 | 84.1 | 1.3 | 25 | 293,251 | 1,483.6 |
| 八峰町 | 3 | 18,500 | 26.0 | 0.2 | 29 | 186,600 | 24.9 | 0.3 | 214 | 1,546,069 | 93.0 | 0.6 | 0 | 0 | * |
| 山本郡計 | 36 | 251,270 | 159.0 | 2.4 | 164 | 1,296,538 | 53.6 | 2.2 | 819 | 5,588,021 | 87.0 | 2.0 | 25 | 293,251 | 481.8 |
| 五城目町 | 13 | 275,900 | 127.1 | 2.7 | 70 | 799,800 | 77.0 | 1.3 | 278 | 2,170,824 | 103.5 | 0.8 | 0 | 0 | * |
| 八郎潟町 | 7 | 18,500 | 94.9 | 0.2 | 24 | 198,700 | 66.0 | 0.3 | 150 | 905,969 | 93.5 | 0.3 | 5 | 9,198 | 29.2 |
| 井川町 | 10 | 78,800 | 256.3 | 0.8 | 25 | 246,050 | 316.1 | 0.4 | 72 | 530,572 | 95.6 | 0.2 | 0 | 0 | * |
| 大湯村 | 1 | 10,000 | 24.4 | 0.1 | 21 | 625,000 | 81.8 | 1.0 | 46 | 966,597 | 84.4 | 0.3 | 5 | 60,579 | * |
| 南秋田郡計 | 31 | 383,200 | 124.3 | 3.7 | 140 | 1,869,550 | 85.7 | 3.1 | 546 | 4,573,963 | 96.0 | 1.6 | 10 | 69,777 | 124.3 |
| 美郷町 | 26 | 192,700 | 88.6 | 1.9 | 84 | 773,634 | 64.8 | 1.3 | 397 | 3,105,777 | 90.9 | 1.1 | 0 | 0 | * |
| 仙北郡計 | 26 | 192,700 | 88.6 | 1.9 | 84 | 773,634 | 64.8 | 1.3 | 397 | 3,105,777 | 90.9 | 1.1 | 0 | 0 | * |
| 羽後町 | 12 | 51,314 | 30.5 | 0.5 | 76 | 663,334 | 65.7 | 1.1 | 354 | 2,333,029 | 93.4 | 0.8 | 1 | 4,857 | 9.7 |
| 東成瀬村 | 0 | 0 | * | * | 13 | 196,800 | 57.8 | 0.3 | 70 | 885,863 | 116.7 | 0.3 | 0 | 0 | * |
| 雄勝郡計 | 12 | 51,314 | 26.0 | 0.5 | 89 | 860,134 | 63.7 | 1.4 | 424 | 3,218,891 | 98.8 | 1.2 | 1 | 4,857 | 9.7 |
| 県外 | 6 | 58,000 | 61.1 | 0.6 | 19 | 437,900 | 49.5 | 0.7 | 136 | 3,270,468 | 98.8 | 1.2 | 7 | 105,853 | 3,216.5 |
| 合計 | 1,270 | 10,366,925 | 94.6 | 100.0 | 6,081 | 59,734,524 | 64.6 | 100.0 | 29,960 | 277,524,472 | 94.2 | 100.0 | 347 | 3,274,125 | 100.3 |

事業部・支所別状況

(単位:千円, %)

| | 保証承諾 | | | | | | | | 12月末保証債務残高 | | | | 代位弁済 (24年度累計) | | |
|--------|-------|------------|-------|-------|--------|------------|------|-------|------------|-------------|-------|-------|------------------|-----------|-------|
| | 12月中 | | | | 24年度累計 | | | | 件数 | 金額 | 前年比 | 構成比 | 件数 | 金額 | 前年比 |
| | 件数 | 金額 | 前年比 | 構成比 | 件数 | 金額 | 前年比 | 構成比 | | | | | | | |
| 秋田事業部 | 401 | 3,041,740 | 74.0 | 29.3 | 1,974 | 20,739,559 | 67.6 | 34.7 | 10,773 | 103,173,077 | 93.3 | 37.2 | 140 | 1,367,248 | 94.8 |
| 大館支所 | 186 | 1,647,740 | 157.5 | 15.9 | 829 | 8,020,650 | 59.1 | 13.4 | 4,519 | 41,159,983 | 92.1 | 14.8 | 39 | 293,355 | 57.6 |
| 能代支所 | 132 | 1,138,420 | 150.9 | 11.0 | 602 | 5,856,269 | 70.0 | 9.8 | 2,838 | 23,087,706 | 94.6 | 8.3 | 67 | 672,621 | 278.4 |
| 本荘支所 | 145 | 1,003,950 | 93.0 | 9.7 | 714 | 5,368,754 | 58.8 | 9.0 | 3,296 | 27,898,845 | 91.7 | 10.1 | 32 | 288,383 | 235.7 |
| 大曲支所 | 181 | 1,398,114 | 98.3 | 13.5 | 752 | 7,002,741 | 54.5 | 11.7 | 3,831 | 36,850,911 | 93.8 | 13.3 | 24 | 215,777 | 45.8 |
| 横手湯沢支所 | 225 | 2,136,961 | 83.9 | 20.6 | 1,210 | 12,746,552 | 71.3 | 21.3 | 4,703 | 45,353,951 | 100.6 | 16.3 | 45 | 436,742 | 91.6 |
| 合計 | 1,270 | 10,366,925 | 94.6 | 100.0 | 6,081 | 59,734,524 | 64.6 | 100.0 | 29,960 | 277,524,472 | 94.2 | 100.0 | 347 | 3,274,125 | 100.3 |

制度別保証状況

(単位:千円, %)

| | 保証承諾 | | | | | | | | 12月末保証債務残高 | | | | 代位弁済 (24年度累計) | | |
|---------------|-------|------------|-------|-------|--------|------------|-------|-------|------------|-------------|-------|-------|------------------|-----------|---------|
| | 12月中 | | | | 24年度累計 | | | | 件数 | 金額 | 前年比 | 構成比 | 件数 | 金額 | 前年比 |
| | 件数 | 金額 | 前年比 | 構成比 | 件数 | 金額 | 前年比 | 構成比 | | | | | | | |
| 普通保証 | 10 | 102,014 | 16.8 | 1.0 | 43 | 974,802 | 54.3 | 1.6 | 310 | 6,216,919 | 105.2 | 2.2 | 7 | 53,868 | 62.5 |
| 長期安定 | 0 | 0 | * | * | 0 | 0 | * | * | 9 | 224,066 | 90.5 | 0.1 | 0 | 0 | * |
| 季節資金中元 | | 0 | | | | 0 | | | | 0 | | | | 0 | |
| 季節資金年末 | | 0 | | | | 0 | | | | 0 | | | | 0 | |
| 季節資金期末 | | 0 | | | | 0 | | | | 0 | | | | 0 | |
| 長期資金 | 0 | 0 | * | * | 0 | 0 | * | * | 22 | 917,761 | 87.4 | 0.3 | 0 | 0 | * |
| 当座貸越 | 17 | 370,000 | 91.8 | 3.6 | 98 | 2,353,000 | 141.2 | 3.9 | 209 | 5,011,000 | 99.1 | 1.8 | 1 | 9,967 | 199.3 |
| カードローン | 61 | 335,500 | 98.1 | 3.2 | 368 | 1,961,700 | 120.7 | 3.3 | 814 | 4,247,700 | 95.5 | 1.5 | 3 | 11,846 | 117.8 |
| カードmini | 350 | 463,900 | * | 4.5 | 928 | 1,554,900 | * | 2.6 | 725 | 1,327,400 | * | 0.5 | 0 | 0 | * |
| 売掛債権(個別保証) | | 0 | | | | 0 | | | | 0 | | | | 0 | |
| 売掛債権(根保証) | | 0 | | | | 0 | | | | 0 | | | | 0 | |
| 流動資産(根保証) | 2 | 196,800 | * | 1.9 | 17 | 484,000 | 94.8 | 0.8 | 23 | 562,320 | 105.6 | 0.2 | 0 | 0 | * |
| 流動資産(個別保証) | 0 | 0 | * | * | 1 | 16,000 | 37.4 | 0.0 | 1 | 16,000 | 44.4 | 0.0 | 0 | 0 | * |
| 特定社債 | 0 | 0 | * | * | 2 | 136,000 | * | 0.2 | 11 | 894,400 | 79.8 | 0.3 | 0 | 0 | * |
| その他 | 18 | 138,700 | 131.3 | 1.3 | 105 | 526,810 | 107.1 | 0.9 | 726 | 3,266,077 | 67.0 | 1.2 | 15 | 147,031 | 140.8 |
| 協会制度計 | 448 | 1,504,900 | 176.9 | 14.5 | 1,519 | 7,032,410 | 162.1 | 11.8 | 2,540 | 16,466,724 | 94.8 | 5.9 | 19 | 168,844 | 60.3 |
| 無担保・無保証人 | | 0 | | | | 0 | | | | 0 | | | | 0 | |
| 国経営安定 | 0 | 0 | * | * | 1 | 18,700 | 6.7 | 0.0 | 49 | 915,551 | 97.4 | 0.3 | 2 | 21,113 | 63.4 |
| エネルギー対策 | | 0 | | | | 0 | | | | 0 | | | | 0 | |
| 海外 | 0 | 0 | * | * | 0 | 0 | * | * | 0 | 0 | * | * | 0 | 0 | * |
| 新事業・事業開拓 | | 0 | | | | 0 | | | | 0 | | | | 0 | |
| 金融安定化(金融変化対応) | 0 | 0 | * | * | 0 | 0 | * | * | 66 | 427,038 | 77.3 | 0.2 | 2 | 24,436 | 9,492.9 |
| 新事業創出 | | 0 | | | | 0 | | | | 0 | | | | 0 | |
| 経営革新関連 | 0 | 0 | * | * | 0 | 0 | * | * | 2 | 7,938 | 35.6 | 0.0 | 0 | 0 | * |
| 安定化(借換) | 0 | 0 | * | * | 0 | 0 | * | * | 68 | 272,561 | 65.3 | 0.1 | 2 | 7,569 | 21.7 |
| 国再挑戦 | 0 | 0 | * | * | 0 | 0 | * | * | 2 | 2,424 | 71.4 | 0.0 | 0 | 0 | * |
| 全国緊急 | 0 | 0 | * | * | 0 | 0 | * | * | 55 | 926,163 | 81.5 | 0.3 | 1 | 30,482 | 92.4 |
| 予約保証 | | 0 | | | | 0 | | | | 0 | | | | 0 | |
| 事業再生円滑化 | 0 | 0 | * | * | 0 | 0 | * | * | 0 | 0 | * | * | 0 | 0 | * |
| 激甚災害(地震) | | 0 | | | | 0 | | | | 0 | | | | 0 | |
| 震災緊急 | 0 | 0 | * | * | 0 | 0 | * | * | 4 | 115,321 | 94.3 | 0.0 | 0 | 0 | * |
| その他 | 0 | 0 | * | * | 0 | 0 | * | * | 2 | 9,340 | 71.8 | 0.0 | 0 | 0 | * |
| 国制度計 | 0 | 0 | * | * | 1 | 18,700 | 4.6 | 0.0 | 248 | 2,676,336 | 83.4 | 1.0 | 7 | 83,600 | 82.4 |
| 事業円滑化資金(固定型) | 0 | 0 | * | * | 0 | 0 | * | * | 0 | 0 | * | * | 0 | 0 | * |
| 事業円滑化資金(変動型) | 0 | 0 | * | * | 0 | 0 | * | * | 96 | 571,358 | 68.0 | 0.2 | 0 | 0 | * |
| 秋田産業総合 | 0 | 0 | * | * | 0 | 0 | * | * | 1 | 11,520 | 75.6 | 0.0 | 0 | 0 | * |
| 新事業革新 | 0 | 0 | * | * | 0 | 0 | * | * | 0 | 0 | * | * | 0 | 0 | * |
| 新事業総合ベンチャー | 0 | 0 | * | * | 0 | 0 | * | * | 0 | 0 | * | * | 0 | 0 | * |
| 新事業総合21 | 0 | 0 | * | * | 0 | 0 | * | * | 5 | 122,986 | 79.4 | 0.0 | 0 | 0 | * |
| 新事業総合転換 | 0 | 0 | * | * | 0 | 0 | * | * | 3 | 106,878 | 89.0 | 0.0 | 0 | 0 | * |
| 公害防止設備資金 | 0 | 0 | * | * | 0 | 0 | * | * | 1 | 8,860 | 35.1 | 0.0 | 0 | 0 | * |
| 振興資金(固定) | 33 | 292,094 | 116.8 | 2.8 | 236 | 2,136,744 | 109.1 | 3.6 | 823 | 5,779,053 | 80.0 | 2.1 | 14 | 115,676 | 72.3 |
| 振興資金(変動) | 72 | 920,970 | 81.4 | 8.9 | 329 | 4,897,625 | 116.4 | 8.2 | 2,443 | 32,287,001 | 94.4 | 11.6 | 29 | 338,362 | 62.0 |
| 振興資金(小規模) | 3 | 7,500 | 39.8 | 0.1 | 12 | 73,600 | 156.8 | 0.1 | 151 | 395,534 | 74.4 | 0.1 | 2 | 3,113 | 23.8 |
| 振興資金(23年地震) | 0 | 0 | * | * | 0 | 0 | * | * | 4,221 | 48,540,939 | 89.5 | 17.5 | 41 | 339,807 | 4,238.5 |
| 災害復旧 | 0 | 0 | * | * | 9 | 53,970 | * | 0.1 | 33 | 150,303 | 122.6 | 0.1 | 0 | 0 | * |
| マル災(23地震) | | 0 | | | | 0 | | | | 0 | | | | 0 | |
| 経営安定受注減 | 17 | 212,500 | 189.4 | 2.0 | 46 | 798,948 | 196.1 | 1.3 | 630 | 6,802,412 | 78.6 | 2.5 | 16 | 236,525 | 77.3 |
| 経営安定原油対策 | 0 | 0 | * | * | 0 | 0 | * | * | 88 | 645,831 | 63.9 | 0.2 | 1 | 17,500 | * |
| 原油価格対策 | 0 | 0 | * | * | 0 | 0 | * | * | 1,109 | 11,629,476 | 75.1 | 4.2 | 15 | 176,196 | 88.3 |
| 県緊急対策 | 263 | 4,620,310 | 77.8 | 44.6 | 1,968 | 31,279,226 | 147.8 | 52.4 | 7,977 | 100,532,092 | 102.0 | 36.2 | 76 | 909,110 | 102.0 |
| 県取引安定 | 0 | 0 | * | * | 3 | 20,000 | * | 0.0 | 4 | 27,018 | * | 0.0 | 0 | 0 | * |
| 受注減小口 | 8 | 34,500 | 76.7 | 0.3 | 46 | 219,279 | 112.8 | 0.4 | 558 | 1,796,387 | 77.7 | 0.6 | 19 | 80,483 | 84.0 |
| 経営安定連倒 | 0 | 0 | * | * | 1 | 3,500 | * | 0.0 | 28 | 229,602 | 79.7 | 0.1 | 1 | 3,257 | * |
| 連倒小口 | 0 | 0 | * | * | 0 | 0 | * | * | 14 | 34,268 | 67.1 | 0.0 | 1 | 954 | 49.3 |
| 経営安定金融破綻 | | 0 | | | | 0 | | | | 0 | | | | 0 | |
| 破綻小口 | | 0 | | | | 0 | | | | 0 | | | | 0 | |
| 経営安定再生 | 0 | 0 | * | * | 4 | 63,456 | 26.0 | 0.1 | 168 | 3,124,514 | 84.9 | 1.1 | 4 | 124,905 | 167.6 |
| 県創業支援 | 15 | 61,600 | 50.8 | 0.6 | 58 | 271,460 | 68.4 | 0.5 | 492 | 1,761,488 | 86.6 | 0.6 | 19 | 84,989 | 138.2 |
| 新事業事業革新 | 1 | 10,000 | 40.0 | 0.1 | 15 | 371,500 | 168.3 | 0.6 | 173 | 3,602,927 | 91.6 | 1.3 | 11 | 221,065 | 3,185.4 |
| 新事業ベンチャー | 0 | 0 | * | * | 0 | 0 | * | * | 1 | 24,097 | 56.5 | 0.0 | 0 | 0 | * |
| 新事業総合あきた | 0 | 0 | * | * | 0 | 0 | * | * | 13 | 192,228 | 87.9 | 0.1 | 0 | 0 | * |
| 新事業フェニックス | 0 | 0 | * | * | 0 | 0 | * | * | 6 | 357,729 | 88.9 | 0.1 | 1 | 17,989 | 332.5 |
| 事業再生資金 | | 0 | | | | 0 | | | | 0 | | | | 0 | |
| 再起支援資金 | 0 | 0 | * | * | 0 | 0 | * | * | 1 | 4,160 | 85.2 | 0.0 | 0 | 0 | * |
| 事業承継資金 | 0 | 0 | * | * | 4 | 99,000 | 744.4 | 0.2 | 42 | 406,008 | 115.6 | 0.1 | 0 | 0 | * |
| 県アスベスト | 0 | 0 | * | * | 0 | 0 | * | * | 2 | 6,975 | 77.3 | 0.0 | 0 | 0 | * |
| 県小口 | 8 | 25,800 | * | 0.2 | 16 | 53,760 | 72.6 | 0.1 | 100 | 225,514 | 85.5 | 0.1 | 2 | 2,903 | 45.0 |
| 県アグリ | 5 | 16,000 | 117.6 | 0.2 | 16 | 102,080 | 70.1 | 0.2 | 66 | 391,765 | 111.6 | 0.1 | 0 | 0 | * |
| その他 | 0 | 0 | * | * | 0 | 0 | * | * | 0 | 0 | * | * | 0 | 0 | * |
| 県制度計 | 425 | 6,201,274 | 80.7 | 59.8 | 2,763 | 40,444,148 | 51.3 | 67.7 | 19,249 | 219,768,921 | 93.5 | 79.2 | 252 | 2,672,834 | 111.3 |
| 市町村制度計 | 387 | 2,558,737 | 140.9 | 24.7 | 1,754 | 11,249,465 | 157.6 | 18.8 | 7,612 | 32,380,573 | 98.5 | 11.7 | 62 | 294,979 | 74.9 |
| 商工貯蓄共済 | 0 | 0 | * | * | 1 | 15,000 | 100.0 | 0.0 | 1 | 15,000 | 100.0 | 0.0 | 0 | 0 | * |
| 合計 | 1,270 | 10,366,925 | 94.6 | 100.0 | 6,081 | 59,734,524 | 64.6 | 100.0 | 29,960 | 277,524,472 | 94.2 | 100.0 | 347 | 3,274,125 | 100.3 |

市町村制度別保証状況

(単位:千円, %)

| | 保証承諾 | | | | | | | | 12月末保証債務残高 | | | | 代位弁済 (24年度累計) | | |
|------------|------|-----------|---------|-------|--------|------------|----------|-------|------------|------------|-------|-------|------------------|---------|-------|
| | 12月中 | | | | 24年度累計 | | | | 件数 | 金額 | 前年比 | 構成比 | 件数 | 金額 | 前年比 |
| | 件数 | 金額 | 前年比 | 構成比 | 件数 | 金額 | 前年比 | 構成比 | | | | | | | |
| 秋田市 | 38 | 242,150 | 286.8 | 9.5 | 134 | 957,270 | 239.7 | 8.5 | 722 | 2,814,709 | 95.4 | 8.7 | 5 | 24,716 | 61.0 |
| 秋田市(設備) | 0 | 0 | * | * | 2 | 20,360 | 144.4 | 0.2 | 15 | 133,097 | 108.9 | 0.4 | 0 | 0 | * |
| 秋田市(商業施設) | 0 | 0 | * | * | 0 | 0 | * | * | 7 | 323,473 | 90.0 | 1.0 | 0 | 0 | * |
| 秋田市(特小) | 0 | 0 | * | * | 0 | 0 | * | * | 1 | 12 | 2.7 | 0.0 | 0 | 0 | * |
| 秋田市(創業) | 0 | 0 | * | * | 0 | 0 | * | * | 10 | 11,694 | 43.5 | 0.0 | 0 | 0 | * |
| 秋田市小口 | 11 | 33,000 | 56.7 | 1.3 | 50 | 159,320 | 123.7 | 1.4 | 237 | 509,175 | 99.4 | 1.6 | 1 | 4,427 | 223.3 |
| 秋田市中心空き店舗 | 0 | 0 | * | * | 0 | 0 | * | * | 6 | 23,318 | 85.7 | 0.1 | 0 | 0 | * |
| 秋田市中心市街地設備 | 1 | 17,000 | 1,416.7 | 0.7 | 5 | 132,000 | 11,000.0 | 1.2 | 7 | 157,512 | 264.6 | 0.5 | 0 | 0 | * |
| 男鹿市※ | 0 | 0 | * | * | 0 | 0 | * | * | 8 | 9,110 | 50.7 | 0.0 | 0 | 0 | * |
| 男鹿市 | 3 | 31,800 | 318.0 | 1.2 | 8 | 59,770 | 91.8 | 0.5 | 95 | 373,569 | 80.6 | 1.2 | 0 | 0 | * |
| 男小口 | 1 | 3,000 | * | 0.1 | 2 | 12,000 | 2,400.0 | 0.1 | 37 | 76,434 | 85.1 | 0.2 | 0 | 0 | * |
| 湯上市 | 5 | 12,800 | 320.0 | 0.5 | 10 | 31,000 | 378.0 | 0.3 | 61 | 176,736 | 88.7 | 0.5 | 0 | 0 | * |
| 湯上市小口 | 1 | 2,000 | 400.0 | 0.1 | 3 | 6,300 | 140.0 | 0.1 | 25 | 41,018 | 89.0 | 0.1 | 0 | 0 | * |
| 五城目町 | 2 | 9,600 | * | 0.4 | 6 | 21,200 | 49.3 | 0.2 | 45 | 123,486 | 84.3 | 0.4 | 0 | 0 | * |
| マル五小口 | 1 | 3,000 | 111.1 | 0.1 | 6 | 16,200 | 284.2 | 0.1 | 25 | 63,259 | 163.3 | 0.2 | 0 | 0 | * |
| 八郎湯町 | 1 | 1,000 | 22.2 | 0.0 | 2 | 6,200 | 22.1 | 0.1 | 26 | 55,538 | 79.1 | 0.2 | 2 | 2,503 | * |
| 井川町 | 1 | 5,500 | * | 0.2 | 1 | 5,500 | 110.0 | 0.0 | 5 | 18,455 | 71.6 | 0.1 | 0 | 0 | * |
| マル井小口 | 0 | 0 | * | * | 2 | 3,000 | * | 0.0 | 7 | 8,053 | 182.3 | 0.0 | 0 | 0 | * |
| 大湯村 | 0 | 0 | * | * | 0 | 0 | * | * | 1 | 1,940 | 66.9 | 0.0 | 0 | 0 | * |
| 秋田事業部管内計 | 65 | 360,850 | 206.6 | 14.1 | 231 | 1,430,120 | 202.5 | 12.7 | 1,340 | 4,920,588 | 95.3 | 15.2 | 8 | 31,646 | 68.7 |
| 大館市 | 10 | 58,350 | 179.5 | 2.3 | 45 | 222,694 | 245.1 | 2.0 | 267 | 751,135 | 81.5 | 2.3 | 6 | 17,599 | 39.9 |
| 大館市小口 | 3 | 16,100 | 254.7 | 0.6 | 15 | 49,600 | 157.9 | 0.4 | 71 | 138,746 | 93.9 | 0.4 | 1 | 2,073 | 35.2 |
| 大館市(機械) | 4 | 12,020 | 993.4 | 0.5 | 26 | 70,198 | 242.7 | 0.6 | 95 | 144,992 | 97.1 | 0.4 | 0 | 0 | * |
| 鹿角市 | 4 | 30,000 | 315.8 | 1.2 | 26 | 180,079 | 396.6 | 1.6 | 216 | 1,086,423 | 82.7 | 3.4 | 1 | 1,724 | 3.0 |
| 鹿小口 | 1 | 3,500 | 291.7 | 0.1 | 12 | 31,230 | 1,007.4 | 0.3 | 69 | 210,413 | 93.5 | 0.6 | 0 | 0 | * |
| 北秋田市 | 7 | 25,000 | 409.8 | 1.0 | 31 | 120,140 | 235.1 | 1.1 | 154 | 475,959 | 94.4 | 1.5 | 2 | 5,728 | * |
| 小坂町 | 1 | 1,600 | * | 0.1 | 3 | 10,482 | 554.6 | 0.1 | 33 | 87,207 | 70.5 | 0.3 | 0 | 0 | * |
| 上小阿仁村 | 0 | 0 | * | * | 2 | 6,000 | 38.7 | 0.1 | 23 | 51,442 | 89.1 | 0.2 | 0 | 0 | * |
| 大館支所管内計 | 30 | 146,570 | 257.9 | 5.7 | 160 | 690,423 | 257.4 | 6.1 | 928 | 2,946,317 | 85.6 | 9.1 | 10 | 27,125 | 24.7 |
| 能代市※ | 0 | 0 | * | * | 0 | 0 | * | * | 2 | 1,446 | 22.6 | 0.0 | 0 | 0 | * |
| 能代市 | 21 | 164,450 | 498.3 | 6.4 | 71 | 515,667 | 253.0 | 4.6 | 254 | 1,301,607 | 114.1 | 4.0 | 3 | 15,846 | 55.4 |
| 能代市(機械) | 0 | 0 | * | * | 0 | 0 | * | * | 6 | 4,969 | 42.8 | 0.0 | 0 | 0 | * |
| 能小口 | 31 | 57,860 | 94.3 | 2.3 | 84 | 205,190 | 119.0 | 1.8 | 340 | 649,206 | 95.4 | 2.0 | 6 | 18,329 | 311.2 |
| 二ツ井町※ | 0 | 0 | * | * | 0 | 0 | * | * | 5 | 10,239 | 55.2 | 0.0 | 0 | 0 | * |
| 藤里町 | 0 | 0 | * | * | 2 | 6,000 | 15.9 | 0.1 | 13 | 56,587 | 102.7 | 0.2 | 0 | 0 | * |
| 藤小口 | 2 | 5,870 | 293.5 | 0.2 | 7 | 29,830 | 104.3 | 0.3 | 25 | 63,151 | 127.1 | 0.2 | 0 | 0 | * |
| 三種町 | 4 | 28,000 | 143.0 | 1.1 | 19 | 127,188 | 213.0 | 1.1 | 91 | 397,018 | 96.0 | 1.2 | 4 | 23,629 | * |
| 三小口 | 2 | 5,000 | 63.3 | 0.2 | 20 | 74,270 | 227.1 | 0.7 | 106 | 256,843 | 91.2 | 0.8 | 1 | 3,764 | * |
| 八峰町 | 0 | 0 | * | * | 0 | 0 | * | * | 34 | 114,297 | 82.9 | 0.4 | 0 | 0 | * |
| ぶな小口 | 1 | 3,000 | 21.9 | 0.1 | 11 | 38,700 | 48.9 | 0.3 | 56 | 166,630 | 95.7 | 0.5 | 0 | 0 | * |
| 能代支所管内計 | 61 | 264,180 | 167.7 | 10.3 | 214 | 996,845 | 151.2 | 8.9 | 932 | 3,021,993 | 101.6 | 9.3 | 14 | 61,567 | 140.5 |
| 本荘市※ | 0 | 0 | * | * | 0 | 0 | * | * | 0 | 0 | * | * | 0 | 0 | * |
| 由利本荘市 | 19 | 113,030 | 614.3 | 4.4 | 60 | 335,440 | 202.0 | 3.0 | 270 | 904,994 | 92.4 | 2.8 | 0 | 0 | * |
| 由利本荘小口 | 13 | 42,400 | 114.3 | 1.7 | 42 | 116,300 | 72.7 | 1.0 | 234 | 436,900 | 88.6 | 1.3 | 1 | 2,653 | * |
| にかほ市 | 12 | 160,400 | 216.5 | 6.3 | 53 | 493,314 | 237.9 | 4.4 | 199 | 1,092,462 | 120.8 | 3.4 | 1 | 4,670 | * |
| にかほ小口 | 8 | 20,800 | 48.8 | 0.8 | 36 | 106,120 | 76.2 | 0.9 | 192 | 467,180 | 95.9 | 1.4 | 4 | 14,937 | * |
| 本荘支所管内計 | 52 | 336,630 | 195.5 | 13.2 | 191 | 1,051,174 | 156.3 | 9.3 | 895 | 2,901,535 | 101.1 | 9.0 | 6 | 22,260 | 95.6 |
| 大曲市※ | 0 | 0 | * | * | 0 | 0 | * | * | 2 | 3,183 | 56.4 | 0.0 | 0 | 0 | * |
| 大仙市 | 44 | 523,040 | 149.8 | 20.4 | 179 | 1,928,366 | 160.2 | 17.1 | 633 | 5,170,487 | 103.6 | 16.0 | 2 | 17,478 | 37.0 |
| 仙小口 | 22 | 53,900 | 71.9 | 2.1 | 90 | 229,371 | 91.5 | 2.0 | 453 | 1,019,940 | 87.6 | 3.1 | 2 | 8,221 | 143.2 |
| 仙北市 | 5 | 26,000 | 371.4 | 1.0 | 33 | 178,780 | 505.0 | 1.6 | 129 | 467,789 | 95.8 | 1.4 | 0 | 0 | * |
| 七小口 | 9 | 33,400 | 312.1 | 1.3 | 21 | 74,580 | 177.1 | 0.7 | 130 | 290,869 | 85.2 | 0.9 | 0 | 0 | * |
| 西仙北町※ | 0 | 0 | * | * | 0 | 0 | * | * | 4 | 2,828 | 49.0 | 0.0 | 0 | 0 | * |
| 田沢湖町※ | 0 | 0 | * | * | 0 | 0 | * | * | 2 | 6,250 | 48.0 | 0.0 | 0 | 0 | * |
| 協和町※ | 0 | 0 | * | * | 0 | 0 | * | * | 1 | 865 | 31.6 | 0.0 | 0 | 0 | * |
| 太田町※ | 0 | 0 | * | * | 0 | 0 | * | * | 4 | 4,060 | 67.2 | 0.0 | 0 | 0 | * |
| 美郷町 | 6 | 60,900 | 171.1 | 2.4 | 23 | 232,400 | 284.1 | 2.1 | 73 | 547,328 | 104.1 | 1.7 | 0 | 0 | * |
| 美小口 | 3 | 10,300 | 68.7 | 0.4 | 19 | 82,300 | 102.2 | 0.7 | 107 | 318,460 | 95.2 | 1.0 | 0 | 0 | * |
| 大曲支所管内計 | 89 | 707,540 | 143.7 | 27.7 | 365 | 2,725,797 | 160.9 | 24.2 | 1,538 | 7,832,059 | 99.3 | 24.2 | 4 | 25,699 | 33.2 |
| 横手市※ | 0 | 0 | * | * | 0 | 0 | * | * | 12 | 17,269 | 51.1 | 0.1 | 0 | 0 | * |
| 横手市 | 42 | 504,802 | 110.8 | 19.7 | 261 | 2,794,168 | 144.2 | 24.8 | 777 | 6,339,594 | 104.4 | 19.6 | 7 | 69,638 | 151.9 |
| 横小口 | 33 | 140,100 | 75.3 | 5.5 | 191 | 700,853 | 111.2 | 6.2 | 632 | 1,822,286 | 106.2 | 5.6 | 2 | 3,220 | 41.7 |
| 湯沢市※ | 0 | 0 | * | * | 0 | 0 | * | * | 4 | 3,730 | 46.4 | 0.0 | 0 | 0 | * |
| 湯沢市 | 10 | 88,565 | 109.3 | 3.5 | 77 | 656,935 | 153.9 | 5.8 | 284 | 1,913,499 | 96.7 | 5.9 | 6 | 39,736 | 132.9 |
| ゆ小口 | 5 | 9,500 | 24.1 | 0.4 | 57 | 172,350 | 123.7 | 1.5 | 223 | 532,770 | 91.7 | 1.6 | 4 | 13,857 | 479.0 |
| 雄物川町※ | 0 | 0 | * | * | 0 | 0 | * | * | 0 | 0 | * | * | 1 | 230 | * |
| 羽後町 | 0 | 0 | * | * | 2 | 7,000 | 233.3 | 0.1 | 27 | 68,849 | 78.4 | 0.2 | 0 | 0 | * |
| 東成瀬村 | 0 | 0 | * | * | 3 | 15,300 | * | 0.1 | 10 | 41,031 | 108.9 | 0.1 | 0 | 0 | * |
| 東小口 | 0 | 0 | * | * | 2 | 8,500 | 566.7 | 0.1 | 10 | 19,053 | 122.8 | 0.1 | 0 | 0 | * |
| 横手湯沢支所管内計 | 90 | 742,967 | 97.5 | 29.0 | 593 | 4,355,106 | 138.7 | 38.7 | 1,979 | 10,758,081 | 102.1 | 33.2 | 20 | 126,681 | 135.4 |
| 合計 | 387 | 2,558,737 | 140.9 | 100.0 | 1,754 | 11,249,465 | 157.6 | 100.0 | 7,612 | 32,380,573 | 98.5 | 100.0 | 62 | 294,979 | 74.9 |

セーフティネット保証状況

①金融機関別

(単位:千円, %)

| | 保証承諾 | | | | | | 保証承諾累計 | | | | | |
|-----------|---------|------------|-------|--------------|-----------|-------|------------|------------|-------|--------------|------------|------|
| | 12月保証承諾 | | | 内セーフティネット保証分 | | | 24年度保証承諾累計 | | | 内セーフティネット保証分 | | |
| | 件数 | 金額 | 構成比 | 件数 | 金額 | 構成比 | 件数 | 金額 | 構成比 | 件数 | 金額 | 構成比 |
| みずほ銀行 | 1 | 3,000 | 0.0 | 1 | 3,000 | 100.0 | 11 | 314,000 | 0.5 | 5 | 99,000 | 31.5 |
| 三菱東京UFJ銀行 | 1 | 20,000 | 0.2 | 1 | 20,000 | 100.0 | 6 | 126,000 | 0.2 | 5 | 122,000 | 96.8 |
| (都市銀行計) | 2 | 23,000 | 0.2 | 2 | 23,000 | 100.0 | 17 | 440,000 | 0.7 | 10 | 221,000 | 50.2 |
| 秋田銀行 | 574 | 5,422,574 | 52.3 | 158 | 2,889,010 | 53.3 | 2,518 | 28,274,204 | 47.3 | 1,022 | 16,826,814 | 59.5 |
| 北都銀行 | 455 | 3,770,651 | 36.4 | 111 | 1,695,550 | 45.0 | 2,109 | 23,118,325 | 38.7 | 945 | 14,116,312 | 61.1 |
| 荘内銀行 | 1 | 2,500 | 0.0 | 0 | 0 | * | 5 | 60,700 | 0.1 | 0 | 0 | * |
| 青森銀行 | 1 | 6,700 | 0.1 | 0 | 0 | * | 19 | 221,600 | 0.4 | 9 | 187,500 | 84.6 |
| 山形銀行 | 2 | 22,000 | 0.2 | 1 | 15,000 | 68.2 | 13 | 185,000 | 0.3 | 2 | 55,000 | 29.7 |
| 東北銀行 | 5 | 60,000 | 0.6 | 3 | 57,000 | 95.0 | 39 | 426,410 | 0.7 | 32 | 334,010 | 78.3 |
| 七十七銀行 | 0 | 0 | * | 0 | 0 | * | 8 | 73,740 | 0.1 | 2 | 25,000 | 33.9 |
| 岩手銀行 | 3 | 15,000 | 0.1 | 0 | 0 | * | 9 | 115,000 | 0.2 | 2 | 90,000 | 78.3 |
| みちのく銀行 | 6 | 90,600 | 0.9 | 2 | 70,000 | 77.3 | 40 | 328,960 | 0.6 | 10 | 167,800 | 51.0 |
| (地方銀行計) | 1,047 | 9,390,025 | 90.6 | 275 | 4,726,560 | 50.3 | 4,760 | 52,803,939 | 88.4 | 2,024 | 31,802,436 | 60.2 |
| 北日本銀行 | 6 | 119,000 | 1.1 | 5 | 118,000 | 99.2 | 61 | 531,569 | 0.9 | 30 | 342,950 | 64.5 |
| きらやか銀行 | 3 | 28,000 | 0.3 | 0 | 0 | * | 49 | 342,020 | 0.6 | 4 | 49,000 | 14.3 |
| (第二地方銀行計) | 9 | 147,000 | 1.4 | 5 | 118,000 | 80.3 | 110 | 873,589 | 1.5 | 34 | 391,950 | 44.9 |
| 秋田信用金庫 | 60 | 243,700 | 2.4 | 4 | 28,300 | 11.6 | 365 | 2,018,964 | 3.4 | 102 | 920,331 | 45.6 |
| 羽後信用金庫 | 113 | 438,430 | 4.2 | 12 | 93,800 | 21.4 | 651 | 2,600,962 | 4.4 | 113 | 847,928 | 32.6 |
| (信用金庫計) | 173 | 682,130 | 6.6 | 16 | 122,100 | 17.9 | 1,016 | 4,619,926 | 7.7 | 215 | 1,768,259 | 38.3 |
| 秋田県信用組合 | 39 | 124,770 | 1.2 | 1 | 13,000 | 10.4 | 164 | 793,693 | 1.3 | 37 | 274,997 | 34.6 |
| (信用組合計) | 39 | 124,770 | 1.2 | 1 | 13,000 | 10.4 | 164 | 793,693 | 1.3 | 37 | 274,997 | 34.6 |
| 商工組合中央金庫 | 0 | 0 | * | 0 | 0 | * | 14 | 203,378 | 0.3 | 6 | 107,000 | 52.6 |
| (その他計) | 0 | 0 | * | 0 | 0 | * | 14 | 203,378 | 0.3 | 6 | 107,000 | 52.6 |
| 合計 | 1,270 | 10,366,925 | 100.0 | 299 | 5,002,660 | 48.3 | 6,081 | 59,734,524 | 100.0 | 2,326 | 34,565,642 | 57.9 |

②市町村別

(単位:千円, %)

| | 保証承諾 | | | | | | 保証承諾累計 | | | | | |
|-------|---------|------------|-------|--------------|-----------|------|------------|------------|-------|--------------|------------|------|
| | 12月保証承諾 | | | 内セーフティネット保証分 | | | 24年度保証承諾累計 | | | 内セーフティネット保証分 | | |
| | 件数 | 金額 | 構成比 | 件数 | 金額 | 構成比 | 件数 | 金額 | 構成比 | 件数 | 金額 | 構成比 |
| 秋田市 | 314 | 2,308,540 | 22.3 | 86 | 1,225,770 | 53.1 | 1,534 | 15,712,779 | 26.3 | 643 | 9,143,872 | 58.2 |
| 能代市 | 97 | 887,650 | 8.6 | 18 | 473,000 | 53.3 | 434 | 4,404,331 | 7.4 | 145 | 2,803,951 | 63.7 |
| 横手市 | 143 | 1,193,902 | 11.5 | 29 | 505,000 | 42.3 | 771 | 7,773,242 | 13.0 | 256 | 4,104,321 | 52.8 |
| 大館市 | 96 | 684,440 | 6.6 | 25 | 373,370 | 54.6 | 470 | 4,738,485 | 7.9 | 220 | 3,128,533 | 66.0 |
| 北秋田市 | 26 | 258,500 | 2.5 | 7 | 155,000 | 60.0 | 131 | 1,011,877 | 1.7 | 38 | 501,237 | 49.5 |
| 由利本荘市 | 98 | 715,250 | 6.9 | 15 | 201,420 | 28.2 | 468 | 3,390,520 | 5.7 | 126 | 1,387,440 | 40.9 |
| にかほ市 | 46 | 278,700 | 2.7 | 10 | 113,000 | 40.5 | 241 | 1,872,934 | 3.1 | 68 | 876,840 | 46.8 |
| 男鹿市 | 23 | 167,800 | 1.6 | 5 | 52,500 | 31.3 | 153 | 1,637,200 | 2.7 | 86 | 1,285,430 | 78.5 |
| 潟上市 | 30 | 185,700 | 1.8 | 5 | 44,100 | 23.7 | 147 | 1,502,930 | 2.5 | 66 | 839,080 | 55.8 |
| 湯沢市 | 71 | 889,245 | 8.6 | 30 | 774,000 | 87.0 | 342 | 4,019,176 | 6.7 | 205 | 3,401,653 | 84.6 |
| 大仙市 | 120 | 1,028,114 | 9.9 | 8 | 201,800 | 19.6 | 513 | 4,854,347 | 8.1 | 81 | 1,653,236 | 34.1 |
| 仙北市 | 31 | 127,800 | 1.2 | 4 | 37,000 | 29.0 | 154 | 1,320,660 | 2.2 | 68 | 820,580 | 62.1 |
| 鹿角市 | 46 | 468,600 | 4.5 | 25 | 418,300 | 89.3 | 189 | 1,949,986 | 3.3 | 101 | 1,368,833 | 70.2 |
| 13市計 | 1,141 | 9,194,241 | 88.7 | 267 | 4,574,260 | 49.8 | 5,547 | 54,188,466 | 90.7 | 2,103 | 31,315,006 | 57.8 |
| 小坂町 | 12 | 157,200 | 1.5 | 7 | 120,600 | 76.7 | 21 | 184,302 | 0.3 | 15 | 142,702 | 77.4 |
| 鹿角郡計 | 12 | 157,200 | 1.5 | 7 | 120,600 | 76.7 | 21 | 184,302 | 0.3 | 15 | 142,702 | 77.4 |
| 上小阿仁村 | 6 | 79,000 | 0.8 | 2 | 30,000 | 38.0 | 17 | 124,000 | 0.2 | 7 | 56,000 | 45.2 |
| 北秋田郡計 | 6 | 79,000 | 0.8 | 2 | 30,000 | 38.0 | 17 | 124,000 | 0.2 | 7 | 56,000 | 45.2 |
| 藤里町 | 4 | 11,270 | 0.1 | 0 | 0 | * | 22 | 94,500 | 0.2 | 5 | 41,100 | 43.5 |
| 三種町 | 29 | 221,500 | 2.1 | 4 | 42,000 | 19.0 | 113 | 1,015,438 | 1.7 | 31 | 455,600 | 44.9 |
| 八峰町 | 3 | 18,500 | 0.2 | 1 | 15,000 | 81.1 | 29 | 186,600 | 0.3 | 12 | 135,500 | 72.6 |
| 山本郡計 | 36 | 251,270 | 2.4 | 5 | 57,000 | 22.7 | 164 | 1,296,538 | 2.2 | 48 | 632,200 | 48.8 |
| 五城目町 | 13 | 275,900 | 2.7 | 3 | 57,000 | 20.7 | 70 | 799,800 | 1.3 | 29 | 457,300 | 57.2 |
| 八郎潟町 | 7 | 18,500 | 0.2 | 1 | 5,000 | 27.0 | 24 | 198,700 | 0.3 | 10 | 134,700 | 67.8 |
| 井川町 | 10 | 78,800 | 0.8 | 4 | 53,300 | 67.6 | 25 | 246,050 | 0.4 | 15 | 186,550 | 75.8 |
| 大潟村 | 1 | 10,000 | 0.1 | 0 | 0 | * | 21 | 625,000 | 1.0 | 15 | 540,000 | 86.4 |
| 南秋田郡計 | 31 | 383,200 | 3.7 | 8 | 115,300 | 30.1 | 140 | 1,869,550 | 3.1 | 69 | 1,318,550 | 70.5 |
| 美郷町 | 26 | 192,700 | 1.9 | 4 | 70,000 | 36.3 | 84 | 773,634 | 1.3 | 14 | 278,364 | 36.0 |
| 仙北郡計 | 26 | 192,700 | 1.9 | 4 | 70,000 | 36.3 | 84 | 773,634 | 1.3 | 14 | 278,364 | 36.0 |
| 羽後町 | 12 | 51,314 | 0.5 | 6 | 35,500 | 69.2 | 76 | 663,334 | 1.1 | 58 | 561,920 | 84.7 |
| 東成瀬村 | 0 | 0 | * | 0 | 0 | * | 13 | 196,800 | 0.3 | 7 | 128,000 | 65.0 |
| 雄勝郡計 | 12 | 51,314 | 0.5 | 6 | 35,500 | 69.2 | 89 | 860,134 | 1.4 | 65 | 689,920 | 80.2 |
| 県外 | 6 | 58,000 | 0.6 | 0 | 0 | * | 19 | 437,900 | 0.7 | 5 | 132,900 | 30.3 |
| 合計 | 1,270 | 10,366,925 | 100.0 | 299 | 5,002,660 | 48.3 | 6,081 | 59,734,524 | 100.0 | 2,326 | 34,565,642 | 57.9 |

保証承諾実績

■ 平成23年度承諾金額 ■ 平成24年度承諾金額 ◆ 平成23年度承諾件数 ▲ 平成24年度承諾件数

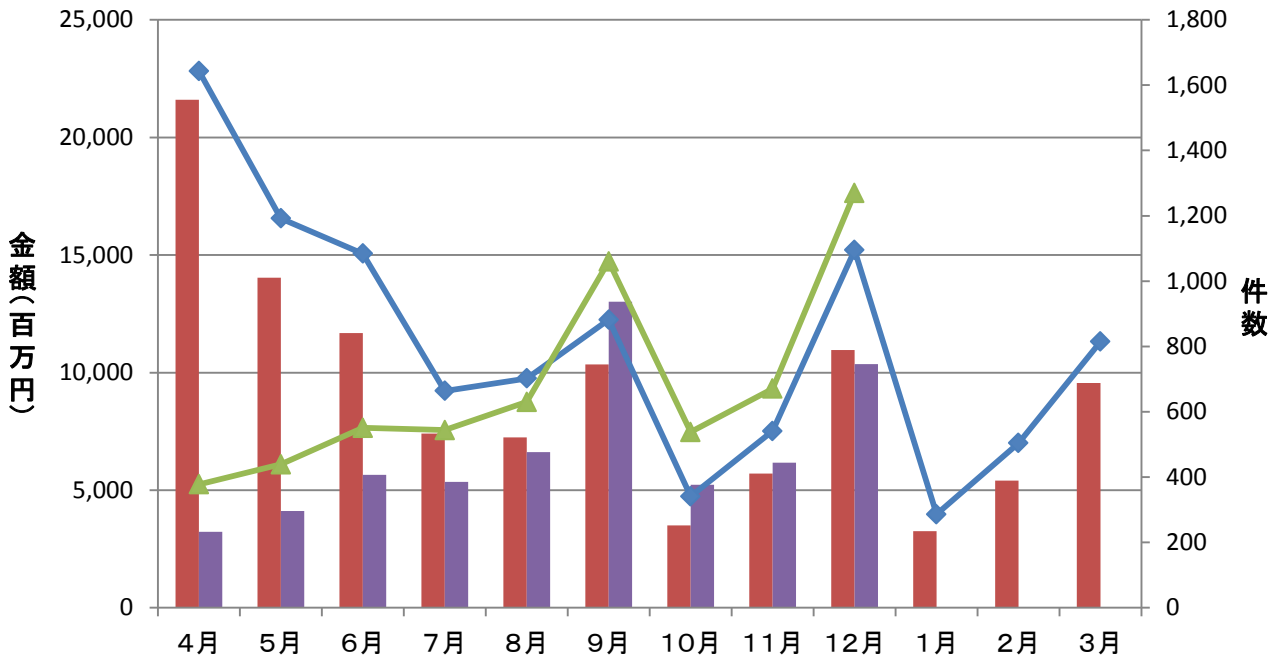

保証債務残高実績

■ 平成23年度残高 ■ 平成24年度残高 ◆ 平成23年度残高件数 ▲ 平成24年度残高件数

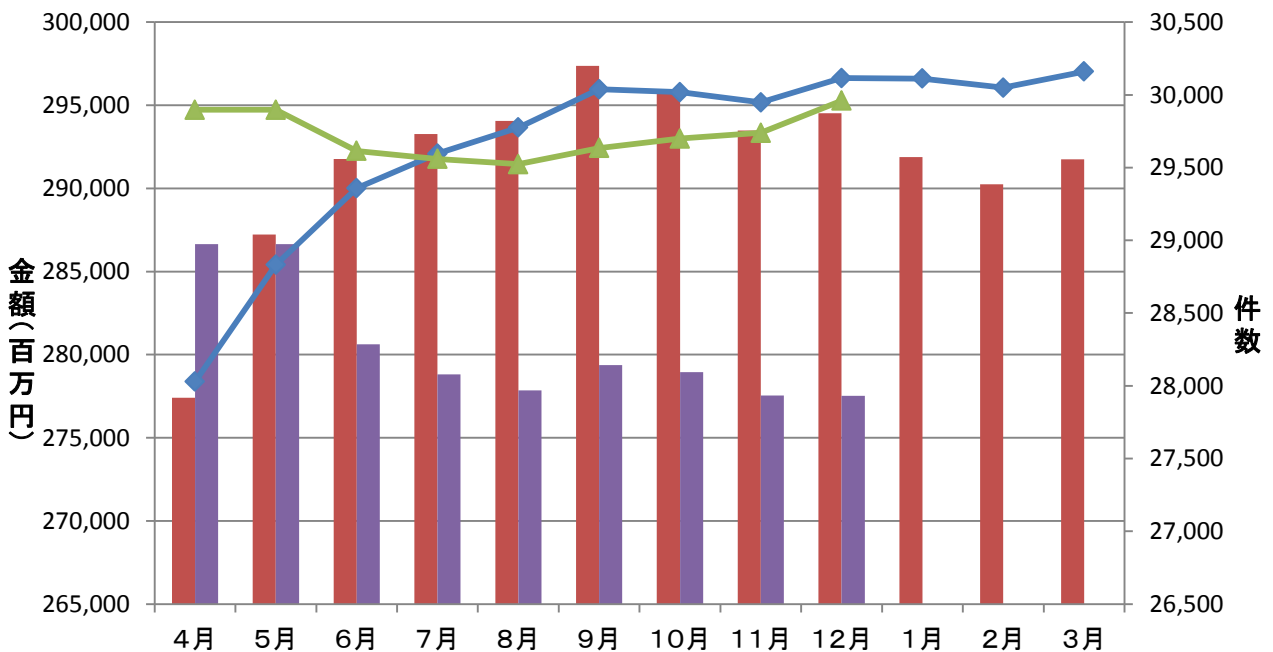

代位弁済実績

■ 平成23年度代弁金額 ■ 平成24年度代弁金額 ◆ 平成23年度代弁件数 ▲ 平成24年度代弁件数

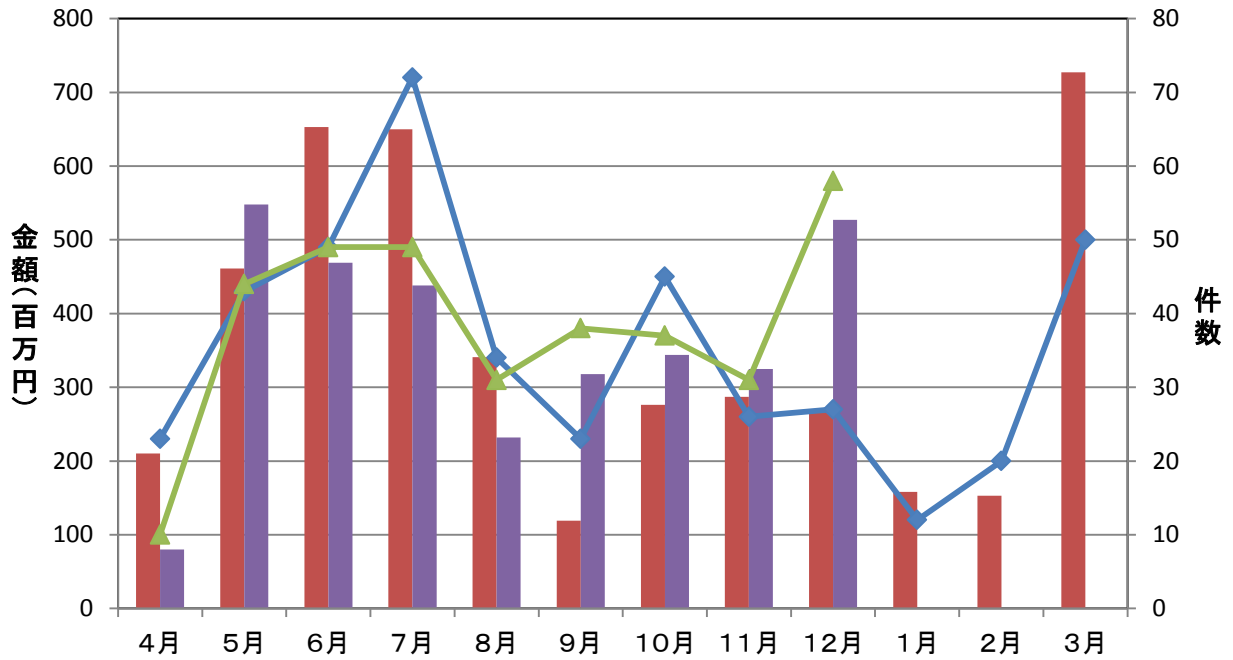

資金使途別保証承諾実績

■ 運転資金 ■ 設備資金 ■ 運転設備資金

(単位: 件、百万円)

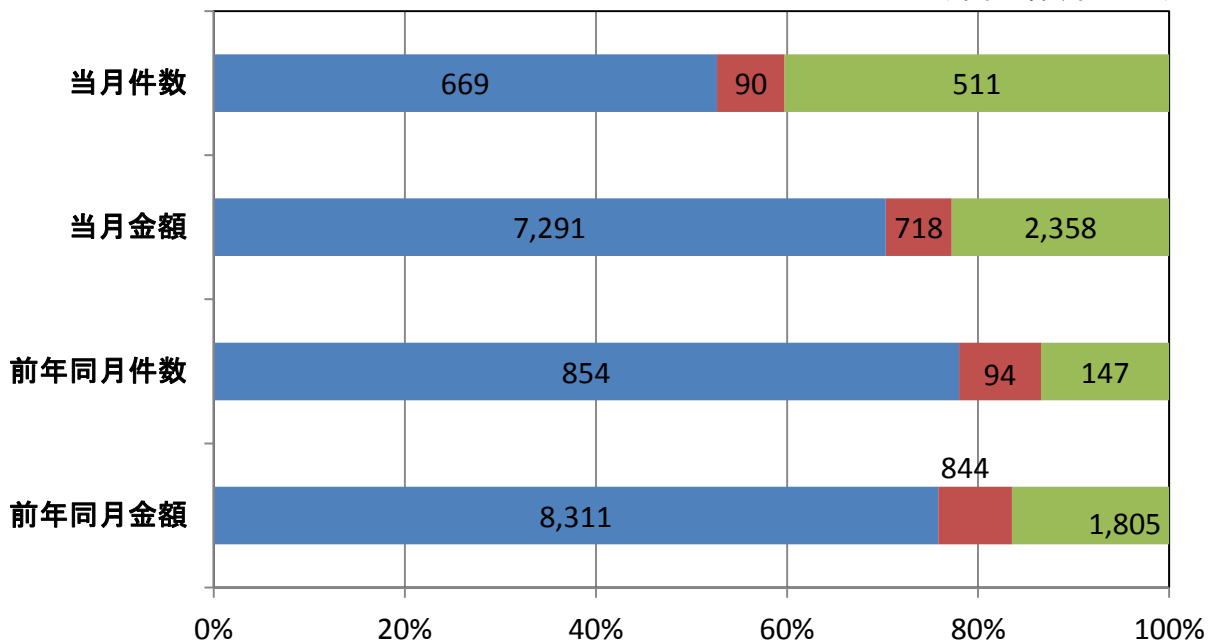

期間別保証承諾実績

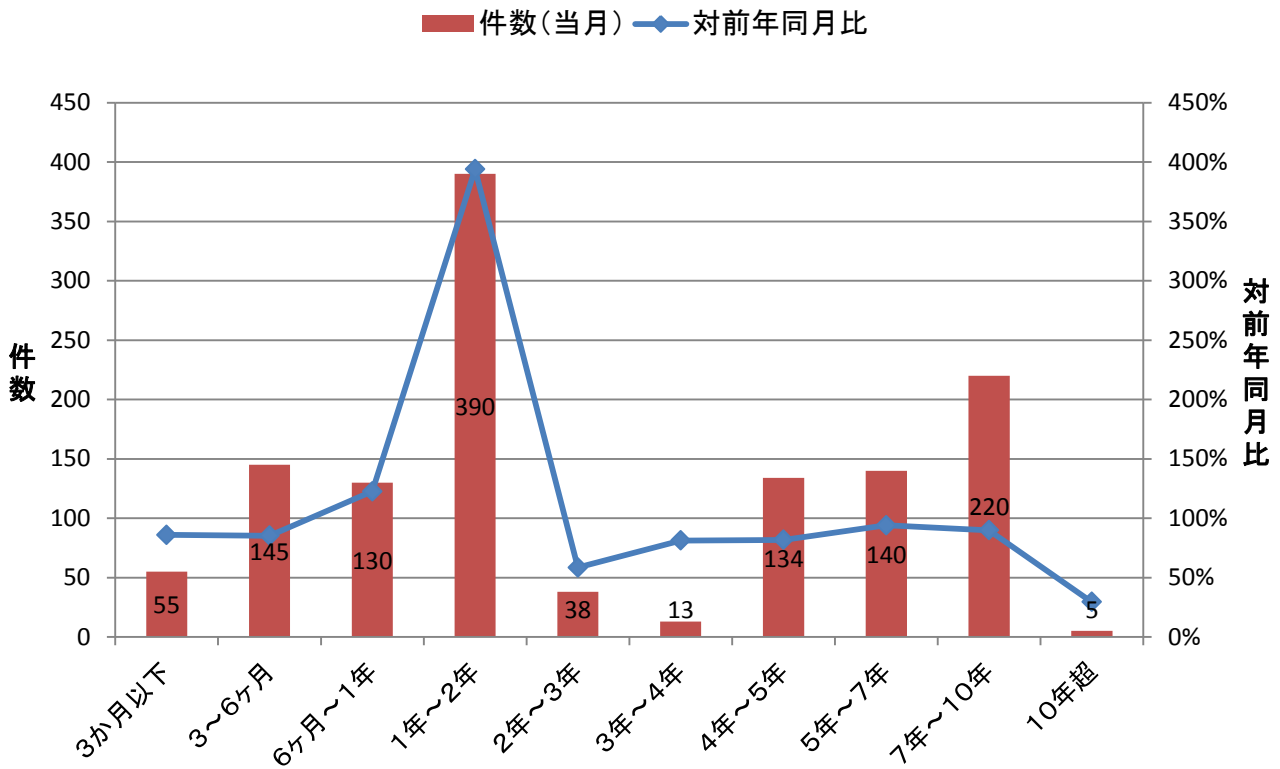

金額別保証承諾実績

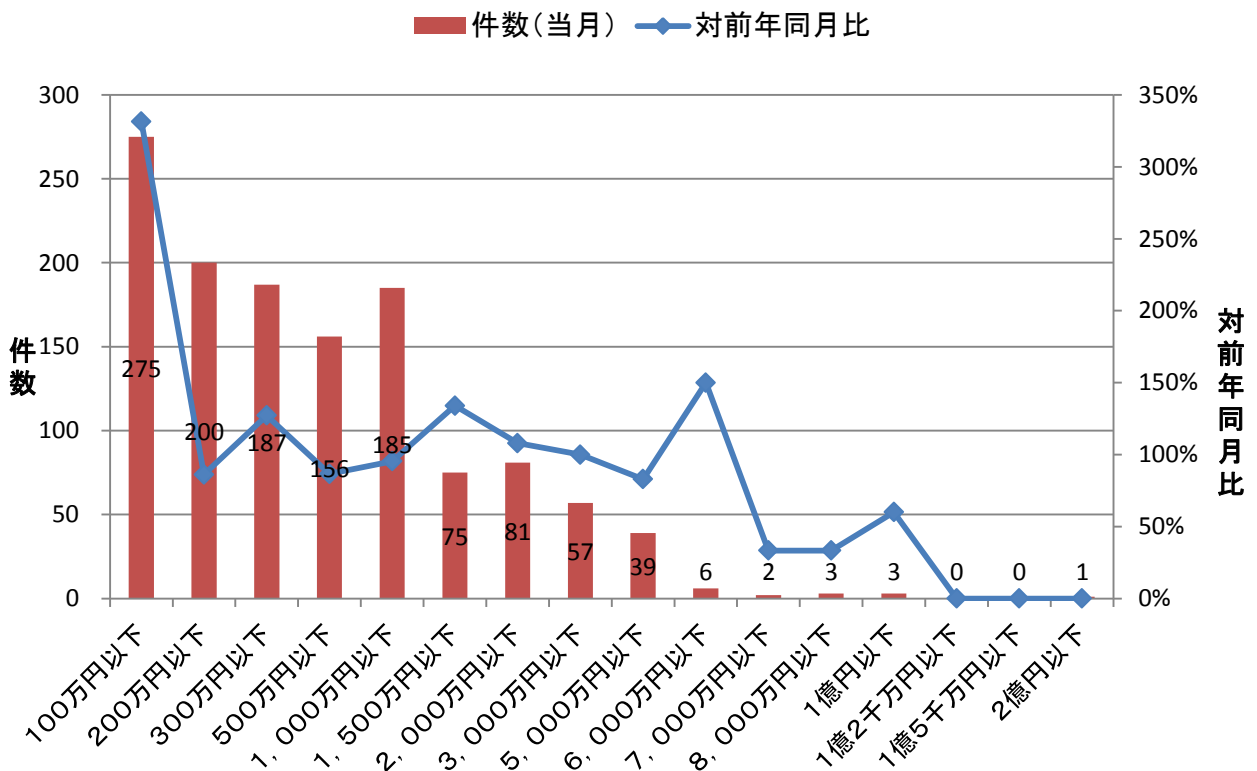

新規・継続別保証承諾実績

■ 新規 ■ 継続

(単位: 件、百万円)

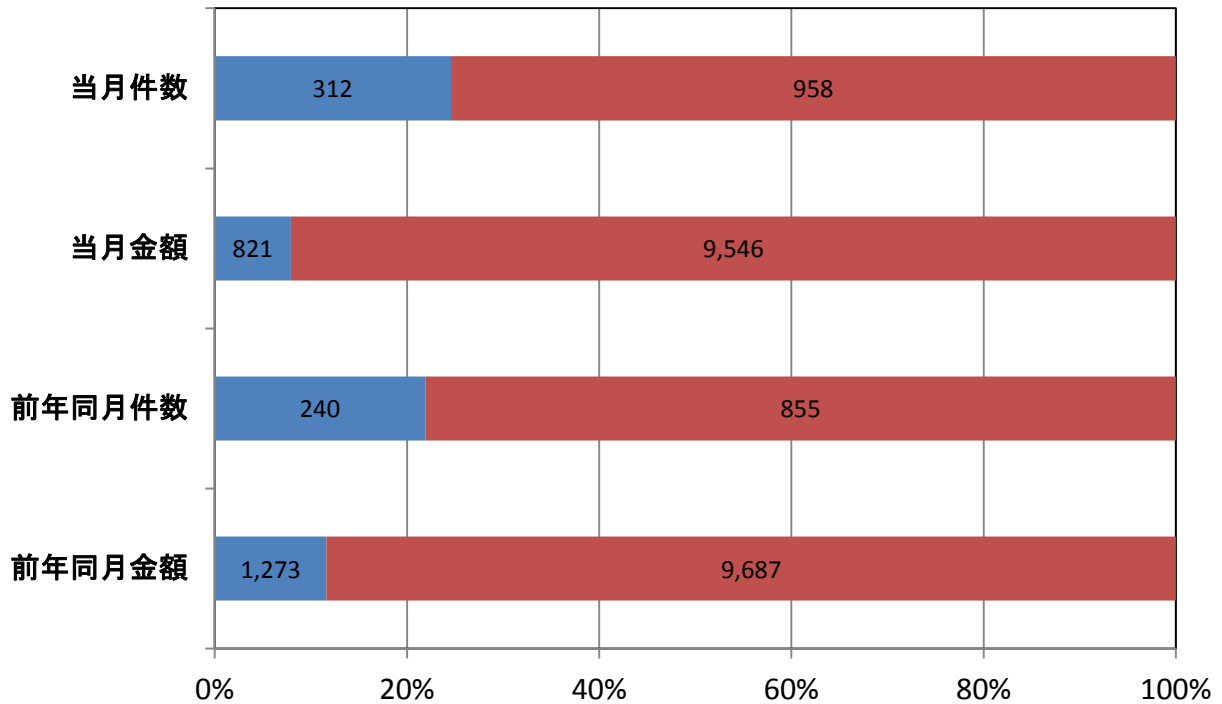

業種別保証承諾実績

■ 金額(当月) ◆ 対前年同月比

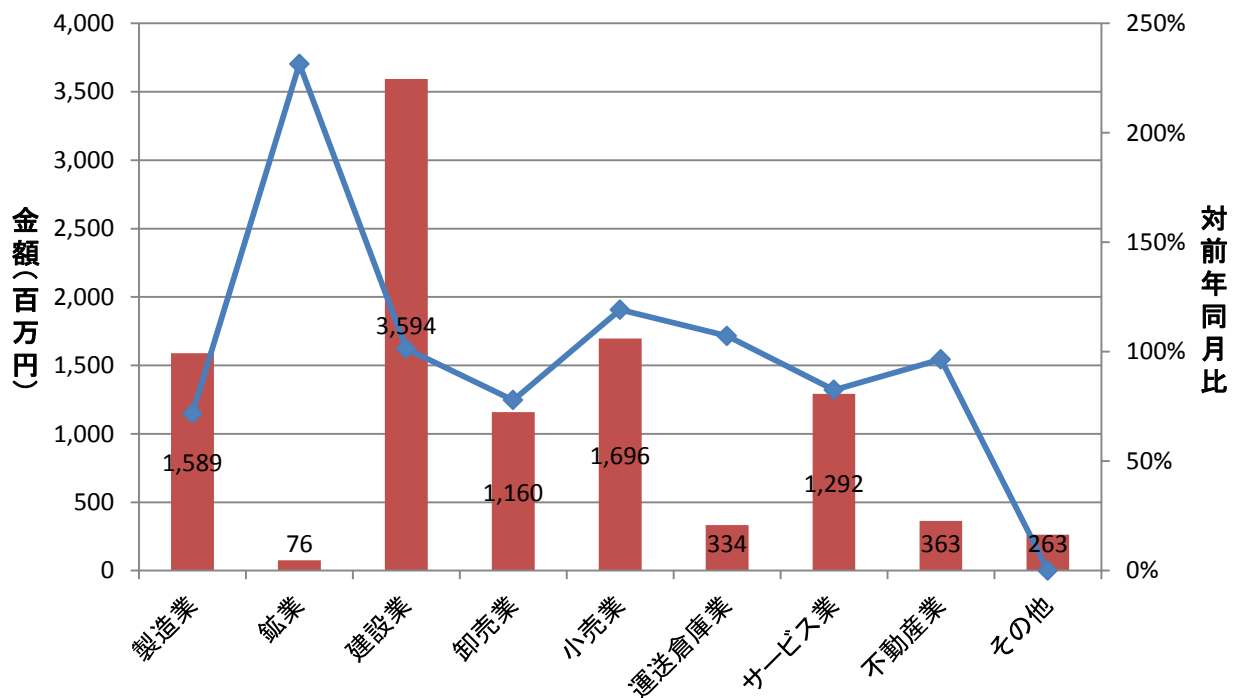

部支所別保証承諾実績

金額(当月) 対前年同月比

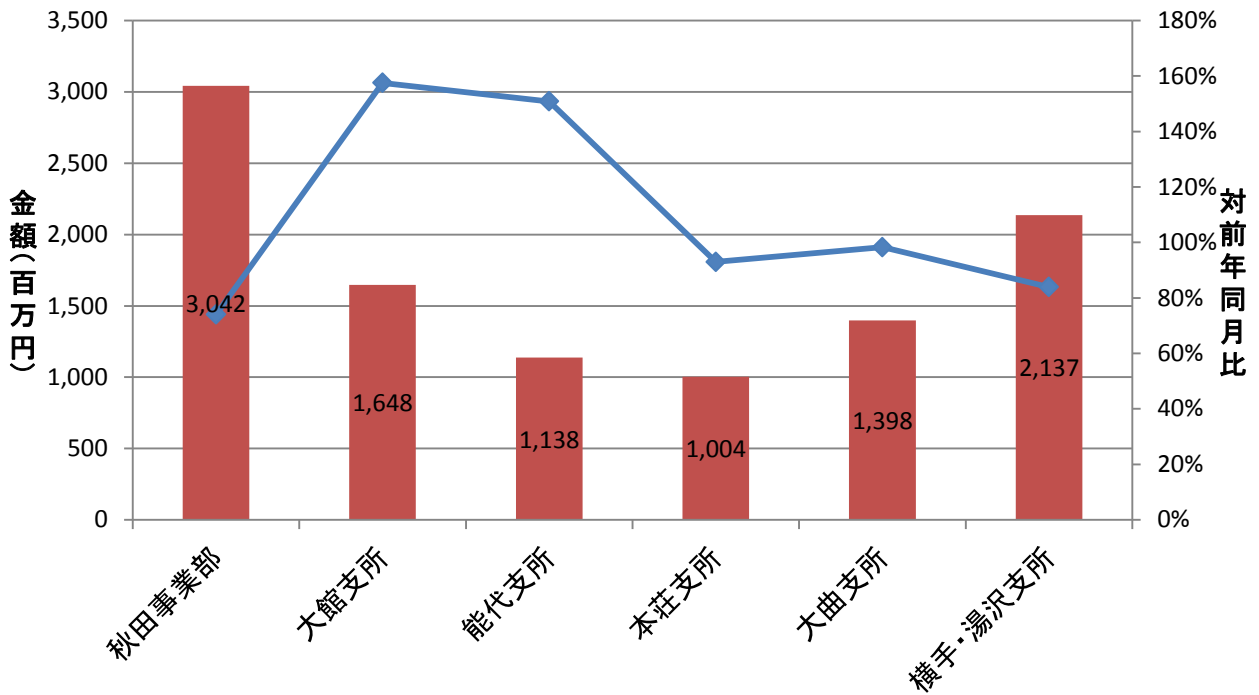

制度別保証金額割合(当月)

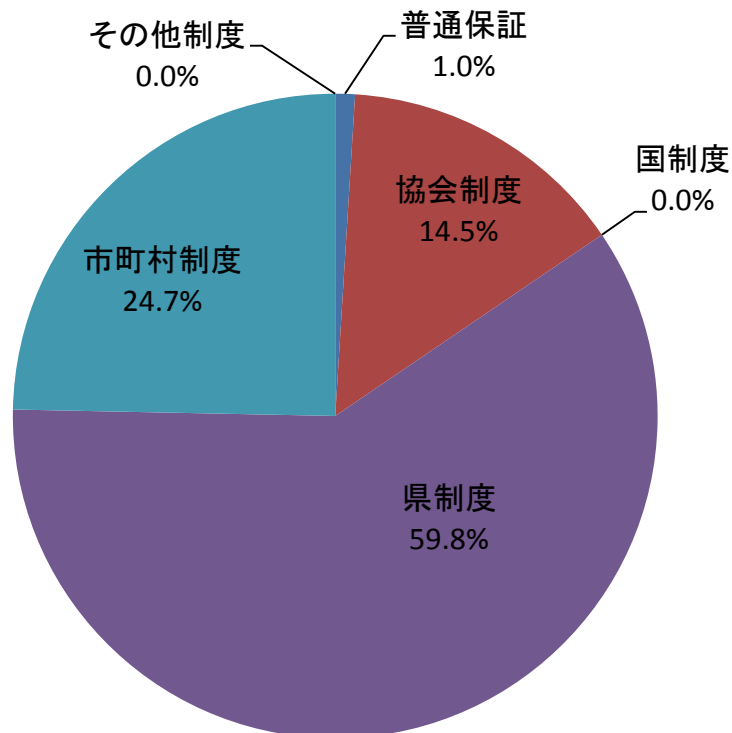

金融機関別保証承諾割合

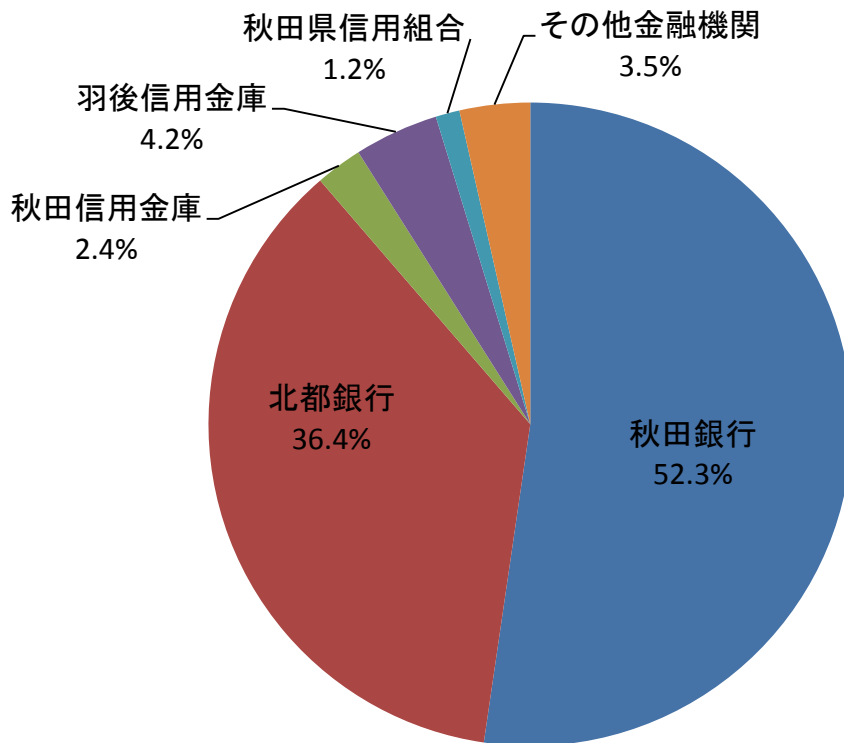

金融機関別一般・セーフティネット保証承諾割合(金額、当月)

■ 一般 ■ セーフティ

